



**Disaster Management Information Centre  
Disaster Management Bureau (DMB)  
Ministry of Food and Disaster Management**

Disaster Management and Relief Bhaban (6<sup>th</sup> Floor)  
92-93 Mohakhali C/A, Dhaka-1212, Bangladesh  
Phone: +88-02-9890937, Fax: +88-02-9890854  
Email: [info@dmic.cdmp.org.bd](mailto:info@dmic.cdmp.org.bd), [dmb@bttb.net.bd](mailto:dmb@bttb.net.bd)  
Web: <http://www.cdmp.org.bd>, [www.dmb.gov.bd](http://www.dmb.gov.bd)

<b>Emergency Title:</b>	<b>Cyclonic Storm "SIDR"</b>
<b>Emergency Location:</b>	<b>Bangladesh</b> 20°22'N-26°36'N, 87°48'E-92°41'E,
<b>Covering Period:</b>	From: TUE-20-NOV-2007:1800 To: WED-21-NOV-2007:1400
<b>Transmission Date/Time:</b>	WED-21-NOV-2007:2100
<b>Prepared by:</b>	DMIC, DMB

**Summary of Cyclone Situation**

Updated official report from MoFDM illustrates that the number of death caused by tropical cyclone 'SIDR' has risen to **2982 affecting 6.7 million** people of **1.5 million** families. These casualties and damages of houses, livestock, crops, educational institutions, roads and embankments have been reported from 1726 unions of 200 upazilas of 30 districts. Most deaths and damages have been attributed to the storm surge.

**Total Death: 2982**  
**People Missed: 1724**  
**Family Affected: 1572283**  
**People Affected: 6737815**  
**Houses Damages: 1169567**  
**Crops Damaged: 1609832 acre**  
**Trees Destroyed: 2547755**

Today Bangladesh Air Force has sent 18 missions carrying 51 MT relief items mainly food stuffs. Out of them 14 helicopter missions carried 31MT, 02 AC-130 carried 10MT and 02 N-32 aircraft carried 10MT to affected districts.

GoB have allocated approx 2.4 million USD from Honorable Chief Advisor's Relief & Welfare Fund and DRR, MoFDM for the Sidr victims. GoB has also allocated 7070 MT GR Rice, distributing 27,000 food bags, 18,000 blankets, 7,500 tents, 3,300 utensils and 13,000 bundles of CI sheets by the Directorate of Relief and Rehabilitation (DRR).

UN Agencies are continuing their assistance in damage assessment and relief operation. The joint UN Govt. assessment team completed work after visiting worst affected districts.

**Future Actions:**

- The second high level coordination committee chairs by the Secretary, MoFDM at 1100 hours Thursday.
- Secretary, MoFDM has established a secretariat comprising CDMP staff within the ministry to coordinate with donors relief/aids.

The Disaster Management Information Centre is the information hub of the Ministry of Food and Disaster Management for risk reduction, hazard early warnings and emergency response and recovery activities



SIDR Damage  
Cyclone SIDR: Damage Information

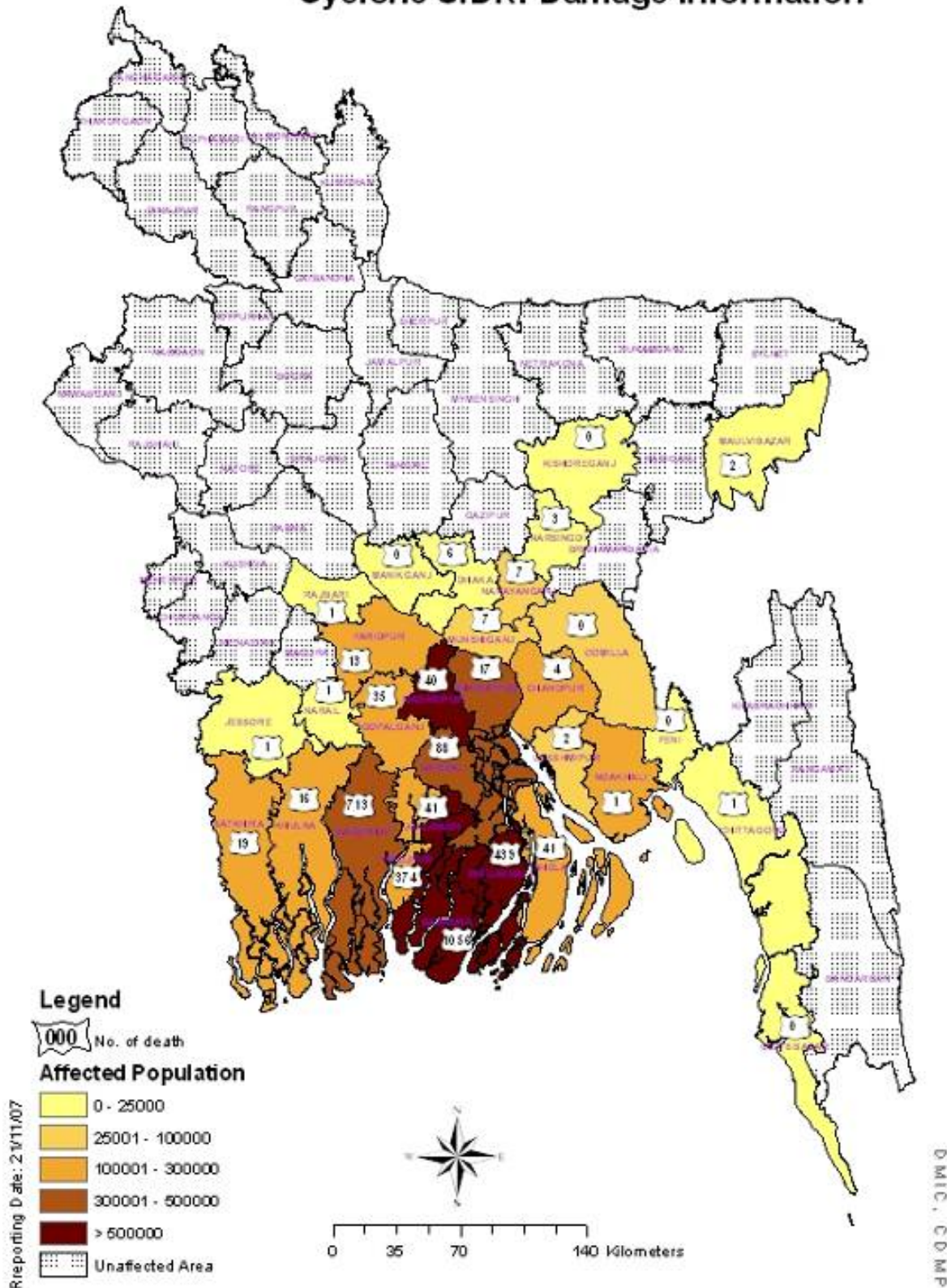

Most affected areas by Sidr

The most affected areas of the Sidr in terms of deaths are Borguna, Bagerhat, Patuakhali and Pirozpur. Other most affected districts are Barisal, Khulna, Satkhira, Jhalokathi, Bhola, Madaripur, Gopalganj, Shariatpur etc.

The Disaster Management Information Centre is the information hub of the Ministry of Food and Disaster Management for risk reduction, hazard early warnings and emergency response and recovery activities

**Relief Activities due to Cyclone SIDR**

- 4896 plastic and 2600 cotton tents were allocated to Bagerhat, Patuakhali, Borguna and Pirozpur provided by the Royal Saudi Government.
- 135 pcs tents, 100 bags rice, 182 carton food items, 70 carton and 10 bags medicines counted in the relief items contributed by the Government of Pakistan and counting is continuing.
- Following is the list of relief items sent to different districts by helicopter:

Relief Items	Description	Total
Food items	3500 pkts, 17 kg each	60.0 MT
Utensils and Garments	3500 pkts, 06 kg each	21.0 MT
Flatten rice, molasses, biscuit	5000 pkts, 03 kg each	15.0 MT
Water bottle	5000 units	06.0 MT
Dates		22.5 MT
Chhola (pulses)		12.0 MT
Saline	700 pkts	
Water purifying tablet	2,01,600 pcs	
<b>Total</b>		<b>135.5 MT</b>

- Relief Allocated by DRR:

Sl. No.	District	Allocated								Allocation from Honourable Chief Advisor's Relief and Welfare Fund
		GR Rice MT	GR Cash BDT	House Building Grant BDT	Others					
					Foods (Bag)	Blanket (pcs.)	Tent (pcs.)	Utensils (Carton)	CI Sheets (Bundle)	
1	2	3	4	5	6	7	8	9	10	11
1	Patuakhali	900	2300000	2000000	6500	1000	450	500	2000	15000000.00
2	Bagerhat	750	2367000	2000000	8000	1000	450	500	2000	20000000.00
3	Borguna	830	1850000	1925000	6500	1000	450	500	1500	20000000.00
4	Jhalokathi	490	1905000	1000000	6000	1000	200	0	1000	5000000.00
5	Pirozpur	835	2320000	1900000	0	1000	200	500	1500	10000000.00
6	Satkhira	275	1086000	500000	0	1000	700	500	500	10000000.00
7	Barisal	900	400000	300000	0	1000	700	500	2000	5000000.00
8	Bhola	250	800000	1000000	0	1000	700	0	500	10000000.00
9	Laxmipur	200	375000	0	0	1000	300	0	0	10000000.00
10	Khulna	300	1400000	1000000	0	1000	350	348	500	10000000.00
11	Golapganj	400	0	1000000	0	1000	300	0	500	5000000.00
12	Sariatpur	200	0	1000000	0	1000	300	0	500	5000000.00
13	Madaripur	300	0	1000000	0	1000	300	0	500	10000000.00
14	Faridpur	100	0	0	0	1000	0	0	0	3000000.00
15	Munshiganj	100	0	0	0	0	0	0	0	0.00
16	Dhaka	0	0	0	0	0	0	0	0	0.00
17	Cox's Bazar	0	0	0	0	1000	600	0	0	0.00
18	Chittagang	0	0	0	0	1000	700	0	0	0.00
19	Chandpur	200	425000	0	0	1000	350	0	0	0.00
20	Noakhali	0	0	0	0	1000	450	0	0	0.00
<b>Total</b>		<b>7030</b>	<b>15228000</b>	<b>14625000</b>	<b>27006</b>	<b>18000</b>	<b>7500</b>	<b>3348</b>	<b>13000</b>	<b>138000000</b>

[Source: Directorate of Relief and Rehabilitation – DRR]

The Disaster Management Information Centre is the information hub of the Ministry of Food and Disaster Management for risk reduction, hazard early warnings and emergency response and recovery activities

**Contribution to Chief Adviser's Relief and Welfare Fund**

If you would like to contribute to the "**Chief Adviser's Relief and Welfare Fund**" you may follow any of the following procedures:

Cash money or Bank cheque:

A. You may directly deposit your monetary contribution (cash money or bank cheque or any other form of banking transaction) directly to the following account:

**Chief Adviser's Relief & Welfare Fund  
Current Account No. 33004093  
Sonali Bank, Prime Minister's Office Branch  
Tejgaon, Dhaka**

B. You may send your crossed cheque (Not cash money) to the fund with a forwarding letter to the following address:

**Principal Secretary  
Chief Adviser's Office  
Tejgaon, Dhaka, Bangladesh  
Attention: Assignment Officer, Chief Adviser's Office**

C. If you would like to hand over your contribution to the honorable Chief Adviser personally, you may send a fax mail with your details (Contact address, phone and fax numbers) to the following faxes: + 880-2-8151700, + 880-2-8111490. This office will contact you for further action in this regard.

Relief goods:

D. If you are interested to send any other kind of relief for the flood affected people then you may fax with relevant details of the contribution and your contact address to the following fax numbers: + 880-2-8151700, + 880-2-8111490. This office will contact you for further action in this regard.

Other information:

E. If you have any other queries in regard to your contribution to the "Chief Adviser's Relief and Welfare Fund" you may contact the Assignment Officer to the Honorable Chief Adviser in the following phone number: + 880-2-8153082.

**Contribution of different Governments/ International Agencies**

**European Commission**

The European Commission launched a second humanitarian decision for €5 million on November 19, 2007 to help victims of Cyclone Sidr. The proposed new emergency funding comes on top of €1.5 million in fast-track aid allocated on Friday, November 16, 2007 and would bring the total Commission contribution to 6.5 million euros so far. The new funds will meet vital needs for water, food, shelter and household items such as soap, cooking utensils and jerrycans. Commission humanitarian funds are managed by its Humanitarian Aid department (ECHO) and channeled through partner implementing agencies including non-governmental organizations that specialize in international relief, United Nations agencies and the Red Cross/Crescent movement.

For more information: John Clancy, Spokesman for Development and Humanitarian Aid +32 498 953 773

[Source: European Commission, Dhaka]

### Government of Switzerland

The Government of Switzerland has provided 200,000 Swiss Francs (US\$ 160,000) in grants for relief materials for the cyclone-hit people of Bangladesh as an emergency response.

The relief materials would be distributed through Bangladesh Red Crescent Society (BDRCS) and Swiss Red Cross (SRC) in 5 districts - Bagerhat, Pirozpur, Patuakhali, Jhalokathhi and Madaripur.

7,800 families in these 5 districts will receive food, temporary shelter materials, kitchen sets and clothes. The relief operation is expected to start on Thursday, 22 November 2007.

[Source: Embassy of Switzerland, Dhaka]

### Government of Australia

The Australian Government has announced that it would provide Taka 180 million (A\$3 million) for emergency relief and recovery efforts in communities affected by Cyclone Sidr.

Announcing the decision, the Australian High Commissioner, Doug Foskett, advised that, through its international aid agency, AusAID, Australia will contribute A\$1million each to:

- Australian NGOs working in Bangladesh for relief assistance including the provision of safe water, sanitation facilities and non-food items such as clothes and blankets;
- the World Food Program (WFP) to meet immediate food needs and support recovery programs; and
- the International Federation of the Red Cross to support the Bangladesh Red Crescent Societies' relief efforts, including basic health care and emergency sanitation.

[Source: Australian High Commission, Dhaka]

### World Food Programme, Bangladesh

Immediate HEB Distribution Plan among Cyclone SIDR Affected People (2nd round)  
Distribution Start Date: 21 November 2007

Name of Districts	Name of Upazila	Total Population (Nos.)	Total Family (Nos.)	Ration per family per day (gram)	Duration of the ration (days)	Total HEB Required (MT)	Implementing partner
Barguna	Patharghata	40,000	8,000	375	3	9.00	SC-US
Barguna	Barguna Sadar	40,000	8,000	375	3	9.00	
Barguna	Amtali	40,000	8,000	375	3	9.00	
Barguna	Betagi	10,000	2,000	375	3	2.25	
Barguna	Bamna	7,500	1,500	375	3	1.69	
<b>Sub Total:</b>		<b>137,500</b>	<b>27,500</b>			<b>30.94</b>	
Patuakhali	Galachipa	30,000	6,000	375	3	6.75	SC-US
Patuakhali	Kalapara	15,000	3,000	375	3	3.38	
Patuakhali	Patuakhali	10,000	2,000	375	3	2.25	
Patuakhali	Mirza	20,000	4,000	375	3	4.50	
Patuakhali	Bauphal	20,000	4,000	375	3	4.50	
Patuakhali	Dashmina	10,000	2,000	375	3	2.25	
Patuakhali	Dumki	5,000	1,000	375	3	1.13	
<b>Sub Total:</b>		<b>110,000</b>	<b>22,000</b>			<b>24.75</b>	

The Disaster Management Information Centre is the information hub of the Ministry of Food and Disaster Management for risk reduction, hazard early warnings and emergency response and recovery activities

## Situation Report

Name of Districts	Name of Upazila	Total Population (Nos.)	Total Family (Nos.)	Ration per family per day (gram)	Duration of the ration (days)	Total HEB Required (MT)	Implementing partner
Perojpur	Mathbaria	30,000	6,000	375	3	6.75	SC-US
Perojpur	Zianagar	7,500	1,500	375	3	1.69	
Perojpur	Perojpur Sadar	10,000	2,000	375	3	2.25	
Perojpur	Bhandaria	25,000	5,000	375	3	5.63	
Perojpur	Nazirpur	10,000	2,000	375	3	2.25	
Perojpur	Kaukhali	12,500	2,500	375	3	2.81	
Perojpur	Nesarabad	20,000	4,000	375	3	4.50	
<b>Sub Total:</b>		<b>115,000</b>	<b>23,000</b>			<b>25.88</b>	
Barisal	Bakerganj	20,000	4,000	375	3	4.50	SC-US
Barisal	Mehendiganj	15,000	3,000	375	3	3.38	
Barisal	Hizla	10,000	2,000	375	3	2.25	
Barisal	Muladi	10,000	2,000	375	3	2.25	
Barisal	Barisal Sadar	10,000	2,000	375	3	2.25	
Barisal	Agailjhara	7,500	1,500	375	3	1.69	
Barisal	Gournadi	7,500	1,500	375	3	1.69	
Barisal	Banaripara	7,500	1,500	375	3	1.69	
Barisal	Wazirpur	7,500	1,500	375	3	1.69	
Barisal	Babuganj	7,500	1,500	375	3	1.69	
<b>Sub Total:</b>		<b>102,500</b>	<b>20,500</b>			<b>23.06</b>	
<b>Grand Total:</b>		<b>465,000</b>	<b>93,000</b>			<b>104.63</b>	

### Note:

- Family Ration: 15 packets (75gm each) of High Energy Biscuits as 3 days supplementary ration.

### BRAC

Relief Operation Report Cyclone Sidr 2007

Sl. No.	Name of Region	Name of District	No. of Upazila	No. of Branch Office	No. of Union	Village No.	Relief Distribution (Packet) Total
1	Barisal	Barisal	11	64	17	54	1950
2	Barisal	Jhalokathi	4	28	14	80	1800
3	Barisal	Bhola	7	28	1	4	955
	<b>Sub Total</b>		<b>22</b>	<b>120</b>	<b>32</b>	<b>138</b>	<b>4705</b>
4	Khulna	Bagerhat	7	26	42	210	6171
5	Khulna	Khulna	2	6	10	25	1000
	<b>Sub Total</b>		<b>9</b>	<b>32</b>	<b>52</b>	<b>235</b>	<b>7171</b>
6	Patuakhali	Patuakhali	6	32	64	332	2692
7	Patuakhali	Pirojpur	4	27	34	320	2200
8	Patuakhali	Barguna	4	27	16	75	4550
	<b>Sub Total</b>		<b>14</b>	<b>86</b>	<b>114</b>	<b>727</b>	<b>9442</b>
9	Faridpur	Shariatpur	6	14	57	424	3000
10	Faridpur	Madaripur	4	17	55	515	3000
11	Faridpur	Gopalganj	5	28	74	498	3000
	<b>Sub Total</b>		<b>15</b>	<b>59</b>	<b>186</b>	<b>1437</b>	<b>9000</b>
	<b>G.Total</b>		<b>60</b>	<b>297</b>	<b>384</b>	<b>2537</b>	<b>30318</b>

The Disaster Management Information Centre is the information hub of the Ministry of Food and Disaster Management for risk reduction, hazard early warnings and emergency response and recovery activities

## Situation Report

### Damage Report due to Cyclone SIDR

Sr No	Name of District	No. of affected upazilla	No. of affected union	No. of Affected Family	No. of Affected People	Damaged Crops (Acr)		Damaged Households		No. of death	No. of injured people	No. of missing people	No. of livestock death	Affected Educational Institute		Damaged Road (km)		Damaged Bridge/ Culvert	Damaged Embankment (km)	Damaged Trees
						Full	Partial	Full	Partial					Full	Partial	Full	Partial			
1	2	3	4	5	6	7	8	9	10	11	12	13	14	15	16	17	18	19	20	21
1	Khulna	9	68	67739	299937	2449	30773	17221	33958	17	156		559	2	101				4	45170
2	Satkhira	7	69	34659	169166	300	40770	5293	11464	19	2	1	157		133	50	25		19	
3	Bagerhat	9	78	233024	1034319	58215	45137	118899	125333	736	8956		4192	181	638	60	572		193	
4	Barisal	10	85	291705	350000		223563	41470	70157	88			915		2025					
5	Jhalokathi	4	34	149202	700000	117169			89230	45	11009		18983		560			20		300000
6	Pirojpur	7		31500	155256	366	1202	12900	12600	375	1161	519	240200	113	573	28	295		10	40
7	Borguna	5	38	110600	625000		152996	94800	15500	1056	5000	975	96871	277	557	480		1634	258	1000000
8	Bhola	7	62	28771	147718		148862	15389	20000	42	10	4	7658	665			86545			
9	Patuakhali	7	68	86800	611125		254835		193528	451	8500	221			1022		838			
10	Noakhali	5	88	33740	217300	3125	19625	980	2200	1	35		250				150		8	
11	Feni	6	23	35	156		263		30											
12	Laxmipur	5	54	9988	55695		127483	1479	6652	2	1	1	2		133					
13	Chandpur	8	123	38133	175579		19301	10342	15443	5			70	47	286		40		2	81673
14	Chittagong	5	36	2811	12505	1853	1482	603	5181	1						30	40			
15	Cox's Bazar	8	43	2004	8555		1276	40	1499	7			3		9		21		30	
16	Jessore	8	94	55902	223608		2008			1	7									
17	Comilla	16	162	14119	70527		30104	806	3412						98					
18	Faridpur	8		38635	154540		75542	1000	37635	16		3	25		34					153300
19	Dhaka	5					9114	15	2358	6	2									0
20	Munshiganj	6	67	18002	93771	3080	2458	480	2230	7	18				6		23			
21	Gopalgang	5	68	48316	204100		24700		85000	35	20		87							
22	Madaripur	4	58	92300	595000	3330	9460	4991	7509	41	119		30	37	91					30444
23	Shariatpur	6	65	95362	416503	20333	42610	23362	50460	17	1232		112	31	480					776429
24	Rajbari	4	42				9359	3789	755	1										499
25	Narayanganj	4	44	14164	56998	6889	1297	476	5156	7			153		35					200
26	Narsingdi	6	70	60558	306538		34301	24	5280	3	5		10802		48					160000
27	Narail	3	41	8592	35024	7615	10991	3629	6177	1					48					
28	Moulvibazar	3	8	149	755		80	60	89	2			56							
29	Kishorganj	13	73	5473	18140		16087	55	2628				765	2	3					
30	Manikganj	7	65			6807	42622						5							
	<b>Total</b>	<b>200</b>	<b>1726</b>	<b>1572283</b>	<b>6737815</b>	<b>231531</b>	<b>1378301</b>	<b>358103</b>	<b>811464</b>	<b>2982</b>	<b>36233</b>	<b>1724</b>	<b>381895</b>	<b>1355</b>	<b>6880</b>	<b>648</b>	<b>88549</b>	<b>1654</b>	<b>524</b>	<b>2547755</b>

[Source: Ministry of Food and Disaster Management (MoFDM) Relief Control Cell (RCC); Date: November 21, 2007 compiled at 2000 BST]

The Disaster Management Information Centre is the information hub of the Ministry of Food and Disaster Management for risk reduction, hazard early warnings and emergency response and recovery activities