



**Disaster Management Information Centre
Disaster Management Bureau (DMB)
Ministry of Food and Disaster Management**

Disaster Management and Relief Bhaban (6th Floor)
92-93 Mohakhali C/A, Dhaka-1212, Bangladesh
Phone: +88-02-9890937, Fax: +88-02-9890854
Email: info@dmic.cdmp.org.bd, dmb@bttb.net.bd
Web: <http://www.cdmp.org.bd>, www.dmb.gov.bd

Emergency Title:

Cyclonic Storm "SIDR"

Emergency Location:

Bangladesh
20°22'N-26°36'N, 87°48'E-92°41'E,

Covering Period:

From: MON-03-DEC-2007:1800
To: TUE-04-DEC-2007:1800

Transmission Date/Time:

TUE-04-DEC-2007:1800

Prepared by:

DMIC, DMB

Summary of Cyclone Sidr Response

Updated official report from MoFDM illustrates that the number of death caused by tropical cyclone 'SIDR' has risen to **3295 affecting 8.7 million** people of **2.0 million** families. These casualties and damages of houses, livestock, crops, educational institutions, roads and embankments have been reported from **1896** unions of 200 upazilas of 30 districts. Most deaths and damages have been attributed to the storm surge.

AFD is working on non-stop basis and carrying the relief goods to the local administrations, communities at the very remote locations by both BAF and US Aircrafts. Today BAF carried 1500 kg relief items from Dhaka to Barisal and US carried 55811.5 kg relief items to affected areas..

Up to Tuesday, December 04, 2007 GoB have allocated approx 808 million BDT from Honorable Chief Advisor's Relief & Welfare Fund and DRR, MoFDM for the Sidr victims. GoB has also allocated 16890 MT GR Rice, distributed 27,000 food bags, 26700 blankets, 16454 tents, 3,348 carton utensils and 13,000 bundles of CI sheets by the Directorate of Relief and Rehabilitation (DRR).

Total Death: 3295
People Missed: 871
Family Affected: 2009027
People Affected: 8712635
Houses Damaged: 1504315
Crops Damaged: 2274264 acre
Trees Destroyed: 4065316

Actions Taken:

- The Honorable Chief Advisor attended a meeting with the NGO representatives at his office; the secretary of the MoFDM attended the meeting too.
- The Ambassador of Srilanka handed over relief goods to the Secretary, MoFDM today at the secretary's office.
- UNHCR representative met with the secretary, MoFDM at his office today to discuss about the possible role of UNHCR in addressing the emergency response.

The Disaster Management Information Centre is the information hub of the Ministry of Food and Disaster Management for risk reduction, hazard early warnings and emergency response and recovery activities



Situation Report

- Mr. Pius Costa, Joint Secretary to GoB has joined at Post SIDR disaster Management Coordination cell (PSDMC) as the chief of the cell along with the representatives from MoFDM, DRR, DMB and CDMP. The contact numbers of the cell is 04327-73113 and the fax number is 04327-73116.
- The first four trucks of UNICEF committed jericans were received by the coordination cell and directed to the Borguna, Bagerhat, Perojpur, Patuakhali districts.
- In Gopalganj, Madaripur and Shariatpur 196 ponds of different upazilas were cleaned by Department of Public Health Engineering and are being used for household works. Other unclean ponds are not being used.

Operations by Armed Forces Divisions (AFD)

Today BAF moved 1500 kg relief items from Dhaka to Barisal.

US transferred 50820 kg relief items by 06 C-130 and 4991.5 kg relief items by 4 helicopters. In addition to that US operated 2 helicopter missions with 1 medical team to Kolapara and sent other 2 helicopters with another medical team to Dublarchar.

[Source: Armed Forces Division; Date: December 04, 2007]

Contribution to Chief Adviser's Relief and Welfare Fund

If you would like to contribute to the "**Chief Adviser's Relief and Welfare Fund**" you may follow any of the following procedures:

Cash money or Bank cheque:

A. You may directly deposit your monetary contribution (cash money or bank cheque or any other form of banking transaction) directly to the following account:

Chief Adviser's Relief & Welfare Fund
Current Account No. 33004093
Sonali Bank, Prime Minister's Office Branch
Tejgaon, Dhaka

B. You may send your crossed cheque (Not cash money) to the fund with a forwarding letter to the following address:

Principal Secretary
Chief Adviser's Office
Tejgaon, Dhaka, Bangladesh
Attention: Assignment Officer, Chief Adviser's Office

C. If you would like to hand over your contribution to the honorable Chief Adviser personally, you may send a fax mail with your details (Contact address, phone and fax numbers) to the following faxes: + 880-2-8151700, + 880-2-8111490. This office will contact you for further action in this regard.

Relief goods:

D. If you are interested to send any other kind of relief for the flood affected people then you may fax with relevant details of the contribution and your contact address to the following fax numbers: + 880-2-8151700, + 880-2-8111490. This office will contact you for further action in this regard.

Other information:

E. If you have any other queries in regard to your contribution to the "Chief Adviser's Relief and Welfare Fund" you may contact the Assignment Officer to the Honorable Chief Adviser in the following phone number: + 880-2-8153082.

The Disaster Management Information Centre is the information hub of the Ministry of Food and Disaster Management for risk reduction, hazard early warnings and emergency response and recovery activities

Page 2 of 7

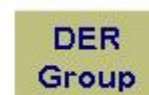

SIDR Damage

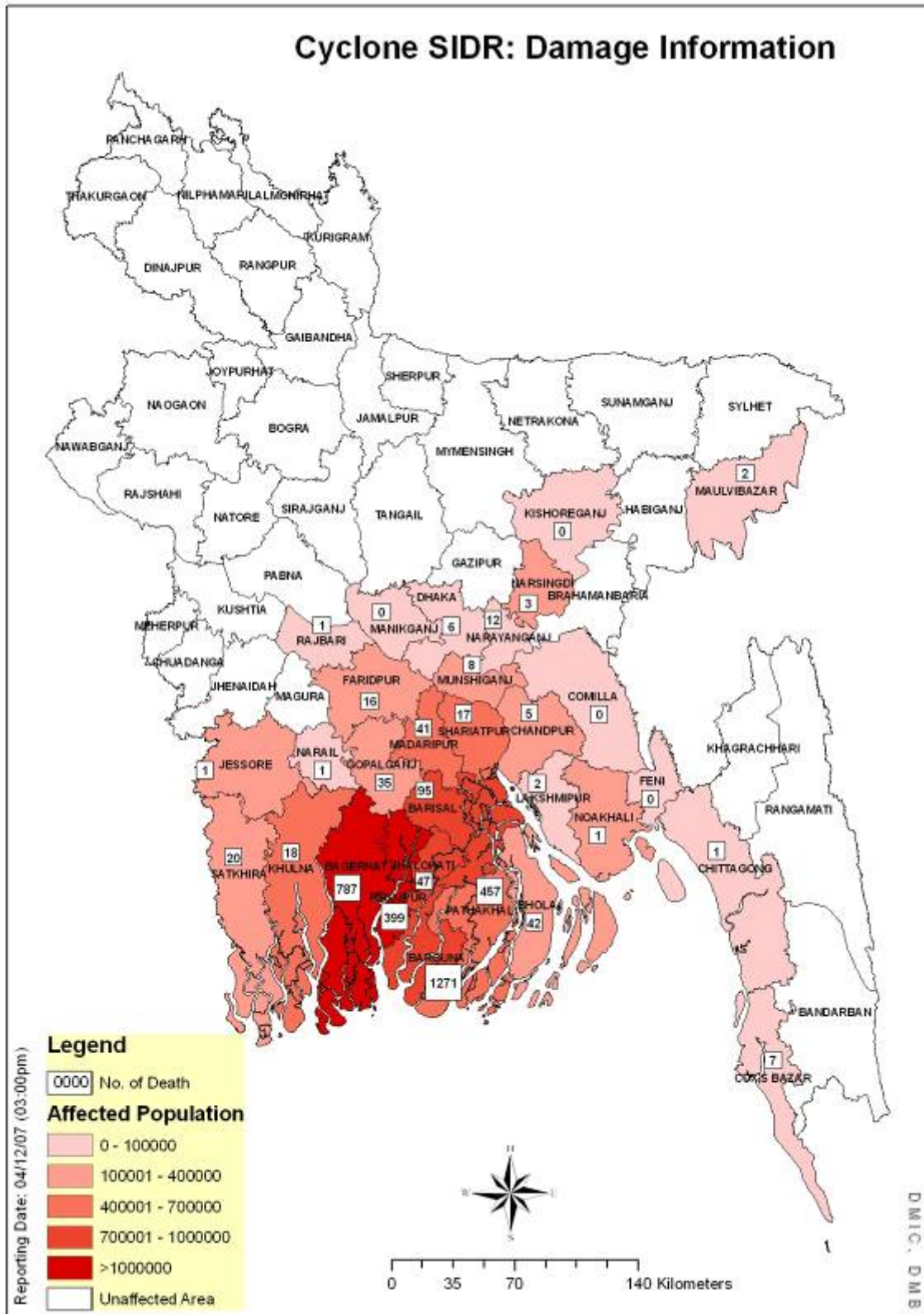

Most affected areas by Sidr

The most affected areas of the Sidr in terms of deaths are Borguna, Bagerhat, Patuakhali and Pirozpur. Other most affected districts are Barisal, Khulna, Satkhira, Jhalokathi, Bhola, Madaripur, Gopalganj, Shariatpur etc.

The Disaster Management Information Centre is the information hub of the Ministry of Food and Disaster Management for risk reduction, hazardous early warnings and emergency response and recovery activities

Cyclone 'SIDR' Emergency Response

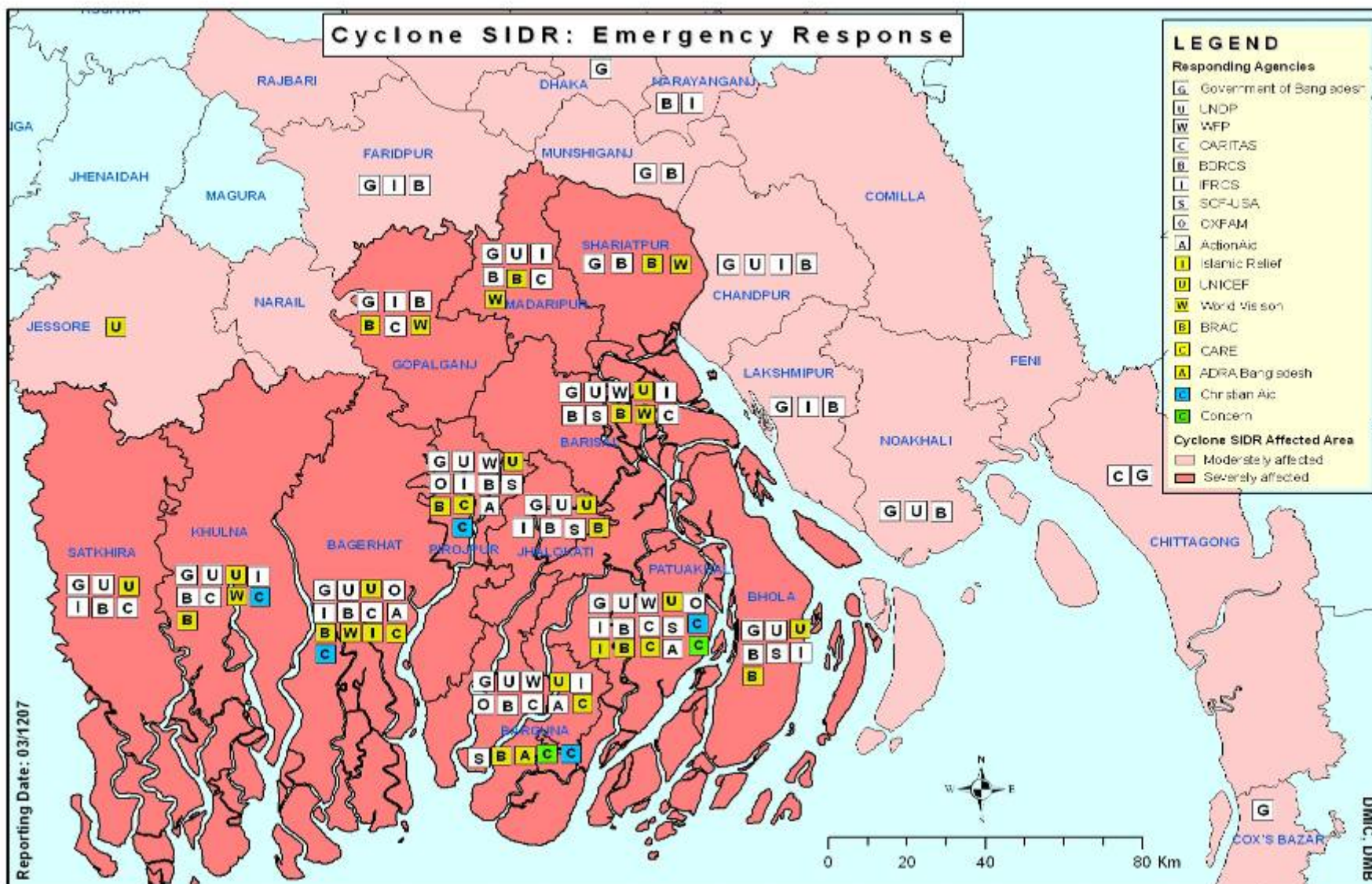

The Disaster Management Information Centre is the information hub of the Ministry of Food and Disaster Management for risk reduction, hazard early warnings and emergency response and recovery activities

Relief Activities to Cyclone SIDR Victims by DRR

- 104 MT food items in 5120 packets provided by the Royal Saudi Government have been handed over to Bangladesh Army for distribution among SIDR affected people.
- BDT 300000 has been allocated to DC, Bagerhat for procuring sarees/lungis and distribution among affected people of Dublarchar of Sharankhola upazila of Bagerhat district.

Sl. No.	District	Allocated								Allocation from Honourable Chief Advisor's Relief and Welfare Fund
		GR Rice MT	GR Cash BDT	House Building Grant BDT	Others					
					Foods (Bag)	Blanket (pcs.)	Tent (pcs.)	Utensils (Carton)	CI Sheets (Bundle)	
1	2	3	4	5	6	7	8	9	10	11
1	Patuakhali	2740	3500000	34500000	6500	3230	2676	500	2000	80000000
2	Bagerhat	2450	3967000	31500000	8000	3230	2775	500	2000	85000000
3	Borguna	2800	3250000	31925000	6500	3120	2677	500	1500	85000000
4	Jhalokathi	1190	2189000	16000000	6000	1220	200	0	1000	45000000
5	Pirozpur	2535	3820000	31900000	0	2900	2366	500	1500	80000000
6	Satkhira	875	1369000	10500000	0	1000	700	500	500	40000000
7	Barisal	1500	1283000	15300000	0	1000	710	500	2000	35000000
8	Bhola	350	1050000	16000000	0	1000	700	0	500	35000000
9	Laxmipur	200	375000	0	0	1000	300	0	0	10000000
10	Khulna	850	1650000	6000000	0	1000	350	348	500	32500000
11	Golapganj	400	250000	6000000	0	1000	300	0	500	12500000
12	Sariatpur	250	250000	6000000	0	1000	300	0	500	12500000
13	Madaripur	350	250000	6000000	0	1000	300	0	500	17500000
14	Faridpur	100	0	0	0	1000	0	0	0	3000000
15	Munshiganj	100	0	0	0	0	0	0	0	0
16	Dhaka	0	0	0	0	0	0	0	0	0
17	Cox's Bazar	0	0	0	0	1000	600	0	0	0
18	Chittagang	0	0	0	0	1000	700	0	0	0
19	Chandpur	200	425000	0	0	1000	350	0	0	0
20	Noakhali	0	0	0	0	1000	450	0	0	0
Total		16890	23628000	211625000	27000	26700	16454	3348	13000	573000000

[Source: Directorate of Relief and Rehabilitation – DRR; Date: December 04, 2007]

Relief Items received at MoFDM Co-ordination Cell, Barisal

Relief Items	Source	Unit
Jarican (20 lit. capacity)	UNICEF	7680 bottles
Rice	DC Office, Jamalpur/ (Individual/institutional)	10 MT
Sarees		100 pcs
Lungi		100 pcs
Rice	Nabajagaran Shangha	510 kg (102 bags)
Pulse		51 kg (0.5 kg per bag)
Old Clothes		26 pcs

The Disaster Management Information Centre is the information hub of the Ministry of Food and Disaster Management for risk reduction, hazard early warnings and emergency response and recovery activities

Situation Report

Relief Items	Source	Unit
Packet (Rice, Pulse)	Najir Mollah Businessman Kollan Samiti	Rice 5kg, pulse 500 gm, salt 500 gm, mustard oil 125 gm, saline 3 p., lighter 1

[Source: MoFDM Co-ordination Cell, Barisal; Date: December 4. 2007]

BRAC

Sl. No.	Name of Region	Name of District	No. of Upazila	No. of Branch Office	No. of Union	Total Distribution (H/H)	Cumulative Distribution (H/H)	Cloth (Pices)	Milk (Ltr)	
1	Barisal	Barisal	10	69	101	0	10775	0	0	
3	Barisal	Bhola	7	29	62	0	2400	0	0	
2	Barisal	Jhalokathi	6	22	32	0	7400	0	0	
	Sub-Total		23	120	195	0	20575	0	0	
4	Khulna	Bagerhat	9	32	74	0	39500	81200	8098	
5	Khulna	Khulna	9	13	14	650	3150	0	0	
	Sub-Total		18	45	88	650	42650	81200	8098	
6	Patuakhali	Barguna	4	33	33	0	33150	18100	6698	
7	Patuakhali	Patuakhali	6	32	67	0	23300	29825	5204	
8	Patuakhali	Pirojpur	4	25	40	0	16950	5430	0	
			14	90	140	0	73400	53355	11902	
9	Faridpur	Gopalganj	6	59	74	0	5000	0	0	
10	Faridpur	Madaripur	4	17	37	0	4500	0	0	
11	Faridpur	Shariatpur	7	14	57	0	5300	0	0	
	Sub-Total		17	90	168	0	14800	0	0	
	Total		72	345	591	650	151425	134555	20000	
* Immediate Response									33274	
G.Total								184699	134555	20000

Food Package: Rice-10 Kg, Lentil-1 Kg, Biscuit-2 Pkt, Match-2 Box, Cash 200 Tk.

*** Note:**

A package of 1 kg Chira (Flattened Rice) and 250 gm Gur (Molasses) was distributed among 33,274 households as immediate response after the cyclone during November 16-17, 2007

Total Distribution

Quantity in MT					
Flate Rice	166.63	Mollases	41.65	Rice	1514.25
Potato	88.78	Oil	11.09	Lentil	195.82
Match (Box)	302850	Salt	44.39	Biscuit	31.50

[Source: BRAC; Date: December 03, 2007]

The Disaster Management Information Centre is the information hub of the Ministry of Food and Disaster Management for risk reduction, hazard early warnings and emergency response and recovery activities

Situation Report

Damage Report due to Cyclone SIDR

Sr No	Name of District	No. of affected upazila	No. of affected union	No. of Affected Family	No. of Affected People	Damaged Crops (Acre)		Damaged Households		No. of death	No. of injured people	No. of missing people	No. of livestock death	Affected Educational Institute		Damaged Road (km)		Damaged Bridge/Culvert	Damaged Embankment (km)	Damaged Trees
						Full	Partial	Full	Partial					Full	Partial	Full	Partial			
1	2	3	4	5	6	7	8	9	10	11	12	13	14	15	16	17	18	19	20	21
1	Barisal	10	91	230085	846076		223563	41470	85993	95			962		4388					300000
2	Jhalokathi	4	34	149202	763211	117308	67908	69685	76108	47	16206		91329	345	1239	495	1313	20	62	320000
3	Pirojpur	7	51	192831	1011359	33162	29540	63896	80315	399	1161	511	735411	260	710	383	1259	33	739	750000
4	Borguna	5	42	217279	843669	227403	83202	95412	96245	1271	16310	26	593571	413	643	614	1294	1634	679	1000000
5	Bhola	7	67	28771	147718	22350	148862	15389	20300	42	61	14	7658	665	325	25	87			150000
6	Patuakhali	7	72	252300	611125	60440	254835	53291	132369	457	8500	221	17184	351	1022		838			175000
7	Khulna	9	68	112476	525616	12464	78292	17323	67011	18	173		559	35	462	11	67		43	45170
8	Satkhira	7	78	42862	212133	2858	45460	5293	12245	20	4	1	162		149	50	25		19	35400
9	Bagerhat	9	78	233024	1034319	58215	237483	118899	125333	787	8956		125963	181	1810	60	580		250	20000
10	Gopalgang	5	72	55494	257354	8958	34248	24133	85000	35	20		94492	33	555	46				17000
11	Madaripur	4	61	92300	595000	3330	9460	4991	7509	41	119		30	37	91					30444
12	Shariatpur	6	65	95562	423023	20536	43235	27993	54325	17	1232		159	31	480					776429
13	Faridpur	8	83	38635	154540		75542	1000	37635	16		3	52		34					153300
14	Rajbari	4	42				9359	3789	755	1										2000
15	Dhaka	5					9114	15	0	6	2									9000
16	Narayanganj	4	44	14164	57998	6889	1297	476	5156	12			153		35					2000
17	Munshiganj	6	67	21590	102322	3080	6553	2804	5548	8	18				43		23			8000
18	Narsingdi	6	70	60558	306538		34301	24	5280	3	5		10802		48					160000
19	Chittagong	5	37	3759	15295	1976	4989	603	5181	1		92	4654		9	30	70		34	1200
20	Cox's Bazar	8	43	2004	8555		1276	40	1499	7			3		9		21		30	1500
21	Noakhali	5	88	33740	217300	3125	19625	980	2200	1	35		250				150		8	700
22	Feni	6	23	35	156		263		30											450
23	Laxmipur	5	54	9988	55695		127483	1479	6652	2	1	1	2		133					700
24	Chandpur	8	123	38133	175579		19301	10342	15443	5			70	47	286		40		2	81673
25	Comilla	16	162	14119	70527		30104	806	3412						98					1400
26	Jessore	8	94	55902	223608		2008			1	7	2								350
27	Narail	3	41	8592	35024	7615	21656	3629	6177	1					48					750
28	Moulvibazar	3	8	149	755		80	60	89	2			56							850
29	Kishorganj	13	73	5473	18140		16087	55	2628				765	2	3					12000
30	Manikganj	7	65			6807	42622						5							10000
Total		200	1896	2009027	8712635	596516	1677748	563877	940438	3295	52810	871	1684292	2400	12620	1714	5767	1687	1866	4065316

[Source: Ministry of Food and Disaster Management (MoFDM) Relief Control Cell (RCC); Date: December 04, 2007 compiled at 1500 BST]

The Disaster Management Information Centre is the information hub of the Ministry of Food and Disaster Management for risk reduction, hazard early warnings and emergency response and recovery activities