



**Disaster Management Information Centre
Disaster Management Bureau (DMB)
Ministry of Food and Disaster Management**

Disaster Management and Relief Bhaban (6th Floor)
92-93 Mohakhali C/A, Dhaka-1212, Bangladesh
Phone: +88-02-9890937, Fax: +88-02-9890854
Email: info@dmic.cdmp.org.bd, dmb@bttb.net.bd
Web: <http://www.cdmp.org.bd>, www.dmb.gov.bd

Emergency Title:

Cyclonic Storm "SIDR"

Emergency Location:

Bangladesh
20°22'N-26°36'N, 87°48'E-92°41'E,

Covering Period:

From: MON-03-DEC-2007:1800
To: TUE-04-DEC-2007:1800

Transmission Date/Time:

TUE-04-DEC-2007:1800

Prepared by:

DMIC, DMB

Summary of Cyclone Sidr Response

Updated official report from MoFDM illustrates that the number of death caused by tropical cyclone 'SIDR' has risen to **3301 affecting 8.7 million** people of **2 million** families. These casualties and damages of houses, livestock, crops, educational institutions, roads and embankments have been reported from **1896** unions of 200 upazilas of 30 districts. Most deaths and damages have been attributed to the storm surge.

AFD is working on non-stop basis and carrying the relief goods to the local administrations, communities at the very remote locations by both BAF and US Aircrafts. Yesterday BAF carried 1500 kg relief items from Dhaka to Barisal and US carried 55811.5 kg relief items to affected areas.

Up to Tuesday, December 04, 2007 GoB have allocated approx 808 million BDT from Honorable Chief Advisor's Relief & Welfare Fund and DRR, MoFDM for the Sidr victims. GoB has also allocated 16890 MT GR Rice, distributed 27,000 food bags, 26700 blankets, 16454 tents, 3,348 carton utensils and 13,000 bundles of CI sheets by the Directorate of Relief and Rehabilitation (DRR).

Total Death: 3301
People Missed: 871
Family Affected: 2009027
People Affected: 8712635
Houses Damaged: 1504315
Crops Damaged: 2274264 acre
Trees Destroyed: 4065316

Actions Taken:

- Mr. Pius Costa, Joint Secretary to GoB has joined at Post SIDR disaster Management Coordination cell (PSDMC) as the chief of the cell along with the representatives from MoFDM, DRR, DMB and CDMP. The contact numbers of the cell is 04327-73113 and the fax number is 04327-73116.
- The first four trucks of UNICEF committed jericans were received by the coordination cell and directed to the Borguna, Bagerhat, Perojpur, Patuakhali districts.
- In Gopalganj, Madaripur and Shariatpur 256 ponds of different upazilas were cleaned by Department of Public Health Engineering and are being used for household works. Other unclean ponds are not being used.
- 7680 jericans capable to contain 10 litre of water have been sent to Borguna and Bagerhat.

The Disaster Management Information Centre is the information hub of the Ministry of Food and Disaster Management for risk reduction, hazard early warnings and emergency response and recovery activities

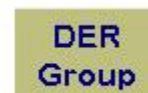

Operations by Armed Forces Divisions (AFD)

Yesterday BAF moved 1500 kg relief items from Dhaka to Barisal.

US transferred 50820 kg relief items by 06 C-130 and 4991.5 kg relief items by 4 helicopters. In addition to that US operated 2 helicopter missions with 1 medical team to Kolapara and sent other 2 helicopters with another medical team to Dublarchar.

[Source: Armed Forces Division; Date: December 04, 2007]

Contribution to Chief Adviser's Relief and Welfare Fund

If you would like to contribute to the "**Chief Adviser's Relief and Welfare Fund**" you may follow any of the following procedures:

Cash money or Bank cheque:

A. You may directly deposit your monetary contribution (cash money or bank cheque or any other form of banking transaction) directly to the following account:

**Chief Adviser's Relief & Welfare Fund
Current Account No. 33004093
Sonali Bank, Prime Minister's Office Branch
Tejgaon, Dhaka**

B. You may send your crossed cheque (Not cash money) to the fund with a forwarding letter to the following address:

**Principal Secretary
Chief Adviser's Office
Tejgaon, Dhaka, Bangladesh
Attention: Assignment Officer, Chief Adviser's Office**

C. If you would like to hand over your contribution to the honorable Chief Adviser personally, you may send a fax mail with your details (Contact address, phone and fax numbers) to the following faxes: + 880-2-8151700, + 880-2-8111490. This office will contact you for further action in this regard.

Relief goods:

D. If you are interested to send any other kind of relief for the flood affected people then you may fax with relevant details of the contribution and your contact address to the following fax numbers: + 880-2-8151700, + 880-2-8111490. This office will contact you for further action in this regard.

Other information:

E. If you have any other queries in regard to your contribution to the "Chief Adviser's Relief and Welfare Fund" you may contact the Assignment Officer to the Honorable Chief Adviser in the following phone number: + 880-2-8153082.

SIDR Damage

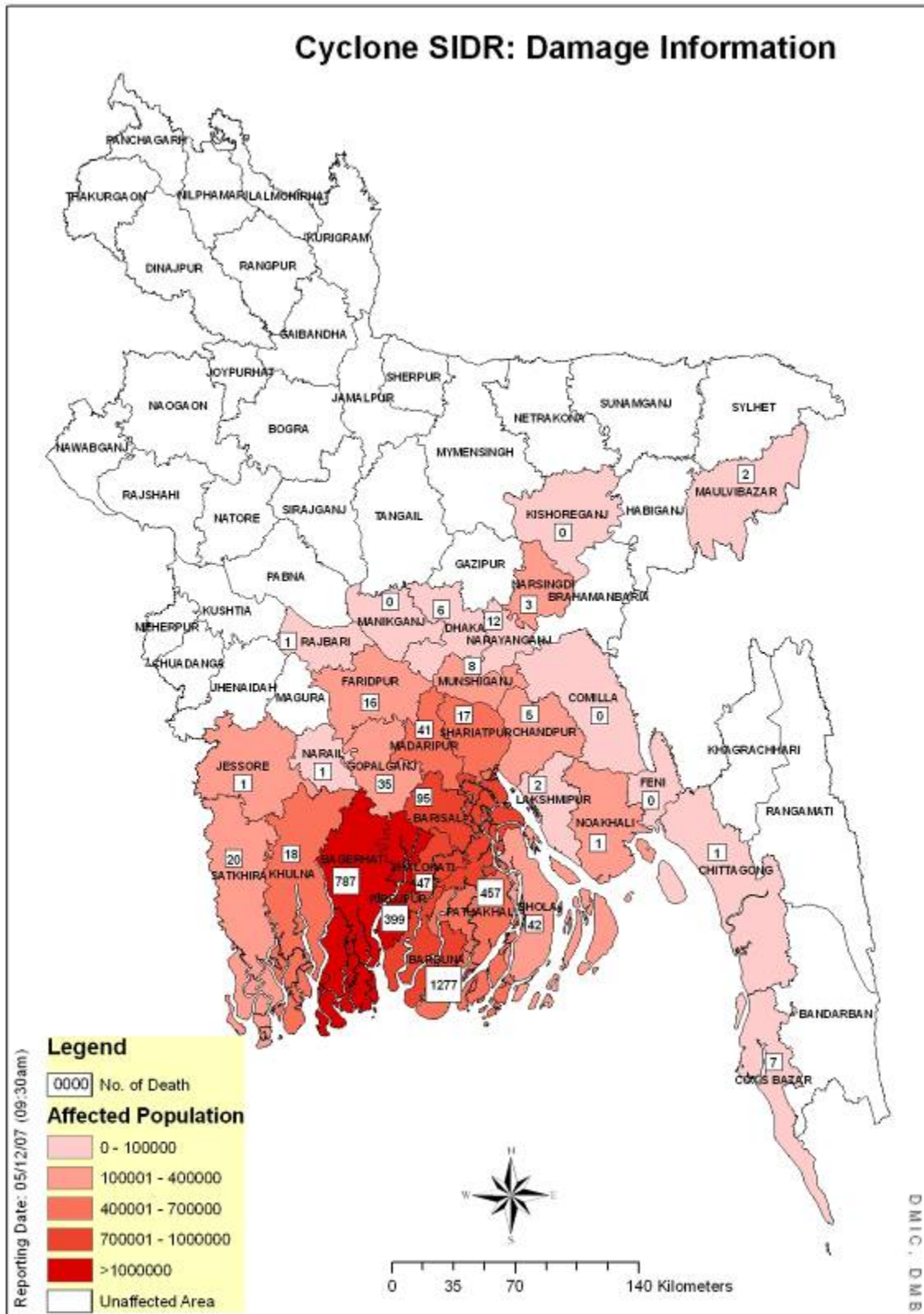

Most affected areas by Sidr

The most affected areas of the Sidr in terms of deaths are Borguna, Bagerhat, Patuakhali and Pirozpur. Other most affected districts are Barisal, Khulna, Satkhira, Jhalokathi, Bhola, Madaripur, Gopalganj, Shariatpur etc.

The Disaster Management Information Centre is the information hub of the Ministry of Food and Disaster Management for risk reduction, hazard early warnings and emergency response and recovery activities

Cyclone 'SIDR' Emergency Response

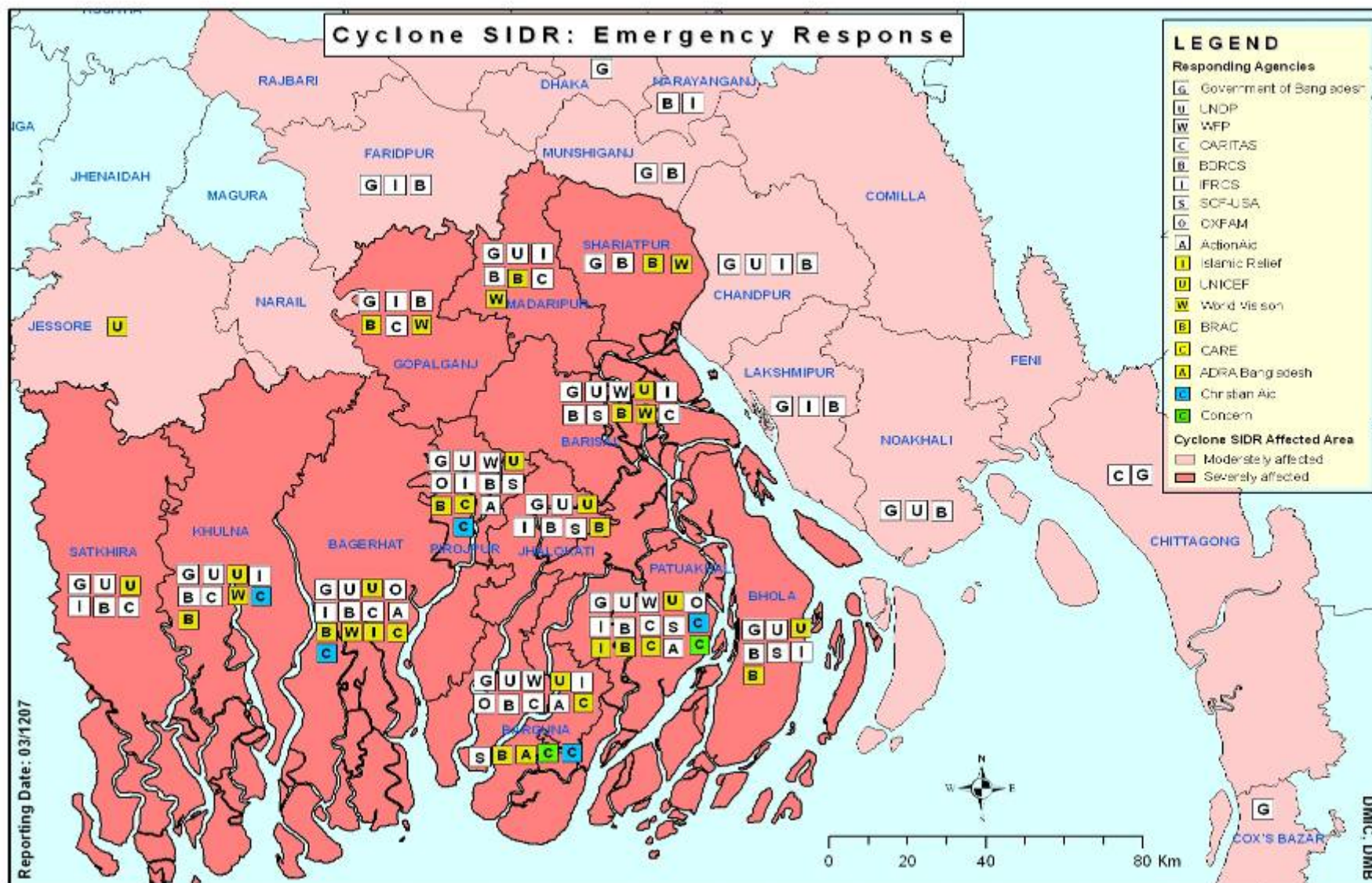

The Disaster Management Information Centre is the information hub of the Ministry of Food and Disaster Management for risk reduction, hazard early warnings and emergency response and recovery activities

Relief Activities to Cyclone SIDR Victims by DRR

- 104 MT food items in 5120 packets provided by the Royal Saudi Government have been handed over to Bangladesh Army for distribution among SIDR affected people.
- BDT 300000 has been allocated to DC, Bagerhat for procuring sarees/lungis and distribution among affected people of Dublarchar of Sharankhola upazila of Bagerhat district.

Sl. No.	District	Allocated								Allocation from Honourable Chief Advisor's Relief and Welfare Fund
		GR Rice MT	GR Cash BDT	House Building Grant BDT	Others					
					Foods (Bag)	Blanket (pcs.)	Tent (pcs.)	Utensils (Carton)	CI Sheets (Bundle)	
1	2	3	4	5	6	7	8	9	10	11
1	Patuakhali	2740	3500000	34500000	6500	3230	2676	500	2000	80000000
2	Bagerhat	2450	3967000	31500000	8000	3230	2775	500	2000	85000000
3	Borguna	2800	3250000	31925000	6500	3120	2677	500	1500	85000000
4	Jhalokathi	1190	2189000	16000000	6000	1220	200	0	1000	45000000
5	Pirozpur	2535	3820000	31900000	0	2900	2366	500	1500	80000000
6	Satkhira	875	1369000	10500000	0	1000	700	500	500	40000000
7	Barisal	1500	1283000	15300000	0	1000	710	500	2000	35000000
8	Bhola	350	1050000	16000000	0	1000	700	0	500	35000000
9	Laxmipur	200	375000	0	0	1000	300	0	0	10000000
10	Khulna	850	1650000	6000000	0	1000	350	348	500	32500000
11	Golapganj	400	250000	6000000	0	1000	300	0	500	12500000
12	Sariatpur	250	250000	6000000	0	1000	300	0	500	12500000
13	Madaripur	350	250000	6000000	0	1000	300	0	500	17500000
14	Faridpur	100	0	0	0	1000	0	0	0	3000000
15	Munshiganj	100	0	0	0	0	0	0	0	0
16	Dhaka	0	0	0	0	0	0	0	0	0
17	Cox's Bazar	0	0	0	0	1000	600	0	0	0
18	Chittagang	0	0	0	0	1000	700	0	0	0
19	Chandpur	200	425000	0	0	1000	350	0	0	0
20	Noakhali	0	0	0	0	1000	450	0	0	0
Total		16890	23628000	211625000	27000	26700	16454	3348	13000	573000000

[Source: Directorate of Relief and Rehabilitation – DRR; Date: December 04, 2007]

Relief Items received at MoFDM Co-ordination Cell, Barisal

Sl. No.	Items	Previous Stock	Received	Distribution	Present Stock
		(Tonne)	(Tonne)	(Tonne)	(Tonne)
1	Rice	1.05	10	11.05	0
2	Biscuit	5.37	24.9135	23.0535	7.23
3	Rice & Pulse	16.17	2.661	14.019	4.812
4	Rice & Clothing	0	0	0	0
5	Dates	0	0	0	0
6	Baby Food	0	0	0	0
7	Clothing (old)	0	0.39	0.39	0
8	Clothing (New)	0	0.83	0.83	0

The Disaster Management Information Centre is the information hub of the Ministry of Food and Disaster Management for risk reduction, hazard early warnings and emergency response and recovery activities

Situation Report

Sl. No.	Items	Previous Stock	Received	Distribution	Present Stock
		(Tonne)	(Tonne)	(Tonne)	(Tonne)
9	Medicine	0	0	0	0
10	Blanket	0	3.94	1.9	2.04
11	WPT	0	0	0	0
12	Shelter Box	0	0	0	0
13	Bleaching Powder	0	0	0	0
14	Water Purifying Powder	0	0	0	0
15	Flattened Rice, Molasses	0	0.528	0.528	0
16	Sweater	0	0	0	0
17	Drinking Water	0	0	0	0
18	Saudi Food Pack	14.62	11.4465	26.0665	0
19	Bleaching Powder Bar	0	0	0	0
20	Stirch Tablet	0.48	0	0	0.48

[Source: MoFDM Co-ordination Cell, Barisal; Date: December 5. 2007]

Contribution/ Activities of other Agencies

BRAC

Sl. No.	Name of Region	Name of District	No. of Upazila	No. of Branch Office	No. of Union	Total Distribution (H/H)	Cumulative Distribution (H/H)	Cloth (Pices)	Milk (Ltr)
1	Barisal	Barisal	10	69	101	0	10775	0	0
3	Barisal	Bhola	7	29	62	0	2400	0	0
2	Barisal	Jhalokathi	6	22	32	0	7400	0	0
	Sub-Total		23	120	195	0	20575	0	0
4	Khulna	Bagerhat	9	32	74	0	39500	81200	8098
5	Khulna	Khulna	9	13	14	0	3150	0	0
	Sub-Total		18	45	88	0	42650	81200	8098
6	Patuakhali	Barguna	4	33	33	0	33150	18100	6698
7	Patuakhali	Patuakhali	6	32	67	0	23300	29825	5204
8	Patuakhali	Pirojpur	4	25	40	0	16950	10230	0
			14	90	140	0	73400	58155	11902
9	Faridpur	Gopalganj	6	59	74	0	5000	0	0
10	Faridpur	Madaripur	4	17	37	0	4500	0	0
11	Faridpur	Shariatpur	7	14	57	0	5300	0	0
	Sub-Total		17	90	168	0	14800	0	0
	Total		72	345	591	0	151425	139355	20000
* Immediate Response									33274
G.Total							184699	139355	20000

Food Package: Rice-10 Kg, Lentil-1 Kg, Biscuit-2 Pkt, Match-2 Box, Cash 200 Tk.

*** Note:**

A package of 1 kg Chira (Flattened Rice) and 250 gm Gur (Molasses) was distributed among 33,274 households as immediate response after the cyclone during November 16-17, 2007

The Disaster Management Information Centre is the information hub of the Ministry of Food and Disaster Management for risk reduction, hazard early warnings and emergency response and recovery activities

Total Distribution

Quantity in MT					
Flate Rice	166.63	Mollases	41.65	Rice	1514.25
Potato	88.78	Oil	11.09	Lentil	195.82
Match (Box)	302850	Salt	44.39	Biscuit	31.50

[Source: BRAC; Date: December 04, 2007]

DER Emergency Relief Response Matrix

Responding Agency	Donor/ Funding Source	Implementing Partner	Last Reporting Date	Intervention Location		No. of Targeted Families	Relief Item or Family Package Description		Total Quantity of Relief Item	Tentative Distribution		Remarks			
				District	Upazila (# Union)		Item 1	Item 2		Start Date	End Date/status				
Islamic Relief International	ECHO	IRB		Bagerhat	Morelgonj	650	Family package: Compressed Rice - 5 kgs.,		1100 kg	17/11/07		>> IR has planned to send two teams for initial assessment one for Chittagong & One for Khulna >> IRB opened a control room 24 hrs. >> IRB release 100,000 Tk. For need assessment >> IRB distribute dry food in Morelgonj, Bagerhat district and Galachipa upazila of Patuakhali district >> ECHO 350,000 EURO, Immediate emergency phase allocation £20,000 Allocation for the emergency is £500,000 Target for the allocation is £2,000,000			
				Patuakhali	Galachipa	750	Molasses - 1 kg, 1 candle - 6 pcs, 1 box match, 1 kg salt			17/11/07					
	ECHO	IRB		Bagerhat	Morelgonj	5,000	Family package: Rice - 30 kg, Lentil - 5 kgs,	Rice	255,000	21/11/07					
				Patuakhali	Galachipa	3,500	Salt - 2 kg, Soyeaben Oil - 2 ltr, Family kits,	Lentile	42,500	21/11/07					
				Bagerhat	Morelgonj	15,000	Plastic Sheetting	Salt	17000	21/11/07					
				Patuakhali	Galachipa	15,000		Oil	17000	21/11/07					
				Bagerhat	Morelgonj	15,000		Plastic tent	30000	21/11/07					
				Patuakhali	Galachipa	15,000		Family kits	30000	21/11/07					
	UNDP	IRB		Chandpur	Haimchar	2,100	Family package: Compressed Rice - 5 kgs.,		10500 kg	21/11/07	21/11/07				
				Chandpur	Haimchar	2,100	Molasses - 1 kg		2100 kg	21/11/07	21/11/07				
				Chandpur	Haimchar	2,700			13500 kg	21/11/07	24/11/07				
				Chandpur	Haimchar	2,700			2700 kg	21/11/07	24/11/07				
IFRC		BDRCS	3-Dec	Bagerhat	Morelgonj	5,000	Family Package:				1-Dec	ongoing			
					Sarankhola,		5,000	Rice: 20 kgs							
					Chitalmari										
					Pirojpur	Zianagar		5,000	Rice: 20 kgs						
						mathbaria									
						Bhandaria									
					Patuakhali	Galachipa		5,000	Pulse: 5 kgs						
						Kalapara									
						Mirjaganj									
						Barguna		5,000	Oil: 2 kgs						
						Betagi			Salt: 1 kg						
						Amtali			Sharee: 1 pc						
		Pathargacha			Lungi: 1 pc										
		Bamna													
		Total:			20,000										

The Disaster Management Information Centre is the information hub of the Ministry of Food and Disaster Management for risk reduction, hazard early warnings and emergency response and recovery activities



Responding Agency	Donor/ Funding Source	Implementing Partner	Last Reporting Date	Intervention Location		No. of Targeted Families	Relief Item or Family Package Description		Total Quantity of Relief Item	Tentative Distribution		Remarks
				District	Upazila (# Union)		Item 1	Item 2		Start Date	End Date/status	
NETZ Partnership for Development and Justice	PMK Germany	UDDIPAN		Pirojpur Patuakhali	Mathbaria Projpur Sadar Kalapara	1,650 400 2,000	Food Items: Rice 5 KG, Pulse 0.5 KG, Iodized salt 0.5 KG, Sugar 0.5 KG, Suji 1 KG, Soyabin Oil, 0.5 KG, Biscuit 4 Pacakge, Bitten rice 0.5 KG and Potato 2 KG Non-Food: ORS 5 Nos, Water purification Tablet 10 Pcs Medical support TK. 15.00, Match 3 Nos and Candle 5 Nos		20.11.2007	23.11.2007	In selecting households priority will be given : >> Women headed household >> Family with person/s disabled >> Exttremely poor families	
	German Foreign Ministry	CODEC		Bagerhat	Morrelgonj and Sharankhola	5,000	Food Items: Rice 10 KG, Pulse 2 KG, Iodized salt 1 KG, Sugar 1 KG, Gur 1 KG, Edible Oil 1KG, Flattened Rice 2 KG, Suzi 1.5 KG Potato 4 KG, Drinking 5 Liter Non-Food: Water purifying tablets and alum TK.50.00, Lungi 1 Pc, Sharee 1 Pc, Shawl (Wrapee) 1Pc, Swaeter for Children 1 Pc, Local Towel (Gamcha) 1 Pc, Sanitary Napkin 2 Pcs, Candle 6 Pcs, Matches 2 Pcs, ORS 10 Pcs, Primary medical support of TK. 40.00		24.11.2007	04.12.2008	>> Families who lost/or have severely injured >> the main income earner or any member	
	German Foreign Ministry	UDDIPAN		Pirojpur Patuakhali	Mathbaria Kalapara	4,300 700	Food: Rice 10 KG, Pulse 2 KG, Iodized salt 1 KG, Sugar 1 KG Gur 1 KG, Edible Oil 1KG, Flattened Rice 2 KG, Suzi 1.5 KG Potato 4 KG, Drinking 5 Liter Non-Food: Water purifying tablets and alum TK.50.00, Lungi 1 Pc, Sharee 1 Pc, Shawl (Wrapee) 1Pc, Swaeter for Children 1 Pc, Local Towel (Gamcha) 1 Pc, Sanitary Napkin 2 Pcs, Candle 6 Pcs, Matches 2 Pcs, ORS 10 Pcs, Primary medical support of TK. 40.00		24.11.2007	30.11.2007		
	NETZ Own	Rupantar		Barguna Bagerhat	Patharghata Mongla Sharankhola	2,000 1,000 1,000	Food Items: Rice 15 KG, Pulses 2 KG, Salt 1 KG, Edible oil 1 liter, Baby food (Suzi) 2 KG and Sugar 1 KG Non-Food: Water purifying tablets and alum of TK. 20.00, ORS 10 PCS, Soap 2 Pcs and Primary Health Support of TK. 40.00		28.11.2007	30.11.2007		
	NETZ Own	Action on Disability and Development (ADD)		Bagerhat Pirojpur	Morrelgonj, Rampal and Mongla Pirojpur (s) & Zianagar	1,000 1,000	Food Items: Rice 15 KG, Pulses 2 KG, Salt 1 KG, Edible oil 1 liter, Baby food (Suzi) 2 KG and Sugar 1 KG Non-Food: Water purifying tablets and alum of TK. 20.00, ORS 10 PCS, Soap 2 Pcs and Cash for disable people TK. 500.00/beneficiary		28.11.2007	30.11.2007		

The Disaster Management Information Centre is the information hub of the Ministry of Food and Disaster Management for risk reduction, hazard early warnings and emergency response and recovery activities



Situation Report

Responding Agency	Donor/Funding Source	Implementing Partner	Last Reporting Date	Intervention Location		No. of Targeted Families	Relief Item or Family Package Description		Total Quantity of Relief Item	Tentative Distribution		Remarks
				District	Upazila (# Union)		Item 1	Item 2		Start Date	End Date/status	
The Salvation Army Bangladesh	The Salvation Army International	The Salvation Army Bangladesh		Gopalganj	Kotalipara 4 Unions	3,000	Rice Lentils Oil Salt Potatoes Matches Gunny bag Rice/ vegetable seeds		60 MT 3000kg 3000kg 3000kg 6000kg 3000 3000 500/ 12kg packets	1 Dec. 07		>> Also plan CI Sheet and Wood/Bamboo distributed for poorest affected identified through household surveys

* Agencies those were not reported earlier or sent new activities are listed.

The Disaster Management Information Centre is the information hub of the Ministry of Food and Disaster Management for risk reduction, hazard early warnings and emergency response and recovery activities

Activities of Department of Public Health Engineering (DPHE)

Sl. No.	District	Water Source before Cyclone	Damaged	Repaired to Date	New Tube well establishment activity by assistance of DC, UNO & Joint Forces				Total newly established (8+10)	No. of ponds used for drinking water	No. of damaged pond	No. of usable ponds to date	Mobile Water Plant					
					Upazila	By Contractor		Special allotment for establishment of TW through WATSAN					Place	Number				
						Work order given	No. of established TW	No. allotted							No. of established TW			
1	2	3	4	5	6	7	8	9	10	11	12	13	14	15	16			
1	Bagerhat	21747	1585	599	Morelganj	80	37	60		37	790	603	201	Morelganj	2			
					Mongla			20			225	0	0					
					Sarankhola	100	78	63	6	84	1300	1211	293	Sarankhola	2			
					Fakirhat													
					Mollarhat													
					Bampal													
					Sadar													
					Chitalmari													
					Kochua													
					distribution thru diff. channel													
Reserved at DPHE district warehouse																		
Sub total						180	115	143	6	121	2315	1814	494	4				
2	Khulna	21211	772	333	Paikgachha	30	23	50		23	229	229	77					
					Dakop	0		50		0	329	120	31					
					Koyra	92	12	25		12	130	120	42					
					Botiaghata	39												
					Rupsa	47												
					Terohkada	56												
					Phultola	37												
					Dumuria	51												
					Digholia	36												
					Distribution thru diff. channel													
Reserved at DPHE district warehouse																		
Sub total						388	35	125	0	35	688	469	150	0				

The Disaster Management Information Centre is the information hub of the Ministry of Food and Disaster Management for risk reduction, hazard early warnings and emergency response and recovery activities



Situation Report

Sl. No.	District	Water Source before Cyclone	Damaged	Repaired to Date	New Tube well establishment activity by assistance of DC, UNO & Joint Forces					Total newly established (8+10)	No. of ponds used for drinking water	No. of damaged pond	No. of usable ponds to date	Mobile Water Plant				
					Upazila	By Contractor		Special allotment for establishment of TW through WATSAN						Place	Number			
						Work order given	No. of established TW	No. allotted	No. of established TW									
1	2	3	4	5	6	7	8	9	10	11	12	13	14	15	16			
3	Satkhira	21967	489	401	Shamnogor				1	1	2000	206	24					
					Ashashuni				1	1	242	12	12					
					Kaliganj						0	350	18	18				
					Tala						0	167	60	20				
					Debhata						0	46						
					Kolaroa						0							
					Sadar						0							
					distribution thru diff. channel													
Reserved at DPHE district warehouse																		
Sub total						0	0	0	2	2	2805	296	74		0			
4	Borguna	11642	1384	1167	Patharghata	22		55			451	451	78	Patharghata	2			
					Sadar	55		50			15	15	54	Sadar				
					Amtali	55								30				
					Bamna	28		45						6				
					Betagi	35						9	9	4				
					distribution thru diff. channel													
					Reserved at DPHE district warehouse													
Sub total						195	0	150	0	0	475	475	172		2			

The Disaster Management Information Centre is the information hub of the Ministry of Food and Disaster Management for risk reduction, hazard early warnings and emergency response and recovery activities

Situation Report

Sl. No.	District	Water Source before Cyclone	Damaged	Repaired to Date	New Tube well establishment activity by assistance of DC, UNO & Joint Forces					Total newly established (8+10)	No. of ponds used for drinking water	No. of damaged pond	No. of usable ponds to date	Mobile Water Plant					
					Upazila	By Contractor		Special allotment for establishment of TW through WATSAN						Place	Number				
						Work order given	No. of established TW	No. allotted	No. of established TW										
1	2	3	4	5	6	7	8	9	10	11	12	13	14	15	16				
5	Patuakhali	17785	1475	1475	Sadar	48								0					
					Kolapara	40										49			
					Baufal	61											17		
					Mirzaganj	18											23		
					Golachipa	100	2										27		
					Dashmina	28											15		
					Dumki	90	6										2		
					distribution thru diff. channel														
					Reserved at DPHE district warehouse														
Sub total		17785	1475	1475		385	8	0	0	8			133	0					
6	Barisal	34569	860	410	Sadar	50	3					0	0	0					
					Bakerganj	115								0	0	0			
					Banaripara	39									0	0	0		
					Ujirpur	75	2						2		0	0	0		
					Babuganj	95	2						2		0	0	0		
					Muladi	93									0	0	0		
					Gouronadi	106	1								0	0	0		
					Agoiljhara	98									0	0	0		
					Mehendiganj	100	2								0	0	0		
					Hijla	98									0	0	0		
					distribution thru diff. channel														
Reserved at DPHE district warehouse																			
Sub total		34569	860	410		869	10	0	0	10	0	0	0	0					

The Disaster Management Information Centre is the information hub of the Ministry of Food and Disaster Management for risk reduction, hazard early warnings and emergency response and recovery activities

Situation Report

Sl. No.	District	Water Source before Cyclone	Damaged	Repaired to Date	New Tube well establishment activity by assistance of DC, UNO & Joint Forces					Total newly established (8+10)	No. of ponds used for drinking water	No. of damaged pond	No. of usable ponds to date	Mobile Water Plant			
					Upazila	By Contractor		Special allotment for establishment of TW through WATSAN						Place	Number		
						Work order given	No. of established TW	No. allotted	No. of established TW								
1	2	3	4	5	6	7	8	9	10	11	12	13	14	15	16		
7	Bhola	14398	757	731	Sadar	25											
					Borhanuddin	0											
					Doulotkhan	0											
					Lalmohon	247											
					Charfashion	0											
					Tajumuddin	0											
					Manpura	28											
					distribution thru diff. channel												
Reserved at DPHE district warehouse																	
Sub total						300	0	0	0	0	0	0	0	0			
8	Pirozpur	18472	1743	1550	Mothbaria	10		40	2	2	535	535	15	Mothbaria	2		
					Vandaria	20		40	8	8	505	505	29	Vandaria	1		
					Zianagar	0		40	6	6	525	525	50				
					Sadar	25		30			650	650	30				
					Nazirpur	0					510	510	19				
					Kaukhali	0					61	61	61				
					Swarupkathi	55					50	50	52				
					distribution thru diff. channel												
Reserved at DPHE district warehouse																	
Sub total						110	0	150	16	16	2836	2836	256	3			

The Disaster Management Information Centre is the information hub of the Ministry of Food and Disaster Management for risk reduction, hazard early warnings and emergency response and recovery activities

Situation Report

Sl. No.	District	Water Source before Cyclone	Damaged	Repaired to Date	New Tube well establishment activity by assistance of DC, UNO & Joint Forces					Total newly established (8+10)	No. of ponds used for drinking water	No. of damaged pond	No. of usable ponds to date	Mobile Water Plant				
					Upazila	By Contractor		Special allotment for establishment of TW through WATSAN						Place	Number			
						Work order given	No. of established TW	No. allotted	No. of established TW									
1	2	3	4	5	6	7	8	9	10	11	12	13	14	15	16			
9	Jhalokathi	10973	2051	1667	Sadar	93												
					Rajapur	100												
					Kathhalia	108							170	92	0			
					Nolchhiti	45												
					distribution thru diff. channel													
					Reserved at DPHE district warehouse													
Sub total		10973	2051	1667		346	0	0	0	0	170	92	0		0			
10	Madaripur	16627	209	162	Sadar	0								14				
					Shibchar	0										13		
					Rajoir	0											10	
					Kalkini	0											18	
					distribution thru diff. channel													
					Reserved at DPHE district warehouse													
Sub total		16627	209	162		0	0	0	0	0	0	0	55		0			

The Disaster Management Information Centre is the information hub of the Ministry of Food and Disaster Management for risk reduction, hazard early warnings and emergency response and recovery activities

Situation Report

Sl. No.	District	Water Source before Cyclone	Damaged	Repaired to Date	New Tube well establishment activity by assistance of DC, UNO & Joint Forces					Total newly established (8+10)	No. of ponds used for drinking water	No. of damaged pond	No. of usable ponds to date	Mobile Water Plant			
					Upazila	By Contractor		Special allotment for establishment of TW through WATSAN						Place	Number		
						Work order given	No. of established TW	No. allotted	No. of established TW								
1	2	3	4	5	6	7	8	9	10	11	12	13	14	15	16		
11	Gopalganj	16383	283	187	Sadar												
					Kashiani	25											
					Kotalipara	22	5								53		
					Moksedpur	45	4										
					Tungipara	25											
					distribution thru diff. channel	25											
					Reserved at DPHE district warehouse												
Sub total		16383	283	187		142	9	0	0	9	0	0	53		0		
12	Sariatpur	15265	576	500	Sadar	0								24			
					Jajira	44	2								25		
					Noria	22	2									26	
					Bhedorganj	44										24	
					Damuda	0										25	
					Goshairghat	0										20	
					distribution thru diff. channel												
Reserved at DPHE district warehouse																	
Sub total		15265	576	500		110	4	0	0	4	0	0	144		0		
G. Total		221039	12184	9182		3025	181	568	24	205	9289	5982	1531		9		

[Source: Department of Public Health Engineering – DPHE; Date: December 4, 2007]

The Disaster Management Information Centre is the information hub of the Ministry of Food and Disaster Management for risk reduction, hazard early warnings and emergency response and recovery activities

Situation Report

Damage Report due to Cyclone SIDR

Sr No	Name of District	No. of affected upazila	No. of affected union	No. of Affected Family	No. of Affected People	Damaged Crops (Acre)		Damaged Households		No. of death	No. of injured people	No. of missing people	No. of livestock death	Affected Educational Institute		Damaged Road (km)		Damaged Bridge/Culvert	Damaged Embankment (km)	Damaged Trees	
						Full	Partial	Full	Partial					Full	Partial	Full	Partial				
						7	8	9	10					11	12	13	14				15
1	Barisal	10	91	230085	846076		223563	41470	85993	95			962		4388						300000
2	Jhalokathhi	4	34	149202	763211	117308	67908	69685	76108	47	16206		91329	345	1239	495	1313	20	62		320000
3	Pirojpur	7	51	192831	1011359	33162	29540	63896	80315	399	1161	511	735411	260	710	383	1259	33	739		750000
4	Borguna	5	42	217279	843669	227403	83202	95412	96245	1277	16310	26	593571	413	649	614	1294	1634	679		1000000
5	Bhola	7	67	28771	147718	22350	148862	15389	20300	42	61	14	7658	665	325	25	87				150000
6	Patuakhali	7	72	252300	611125	60440	254835	53291	132369	457	8500	221	17184	351	1022		838				175000
7	Khulna	9	68	112476	525616	12464	78292	17323	67011	18	173		559	35	462	11	67		43		45170
8	Satkhira	7	78	42862	212133	2858	45460	5293	12245	20	4	1	162		149	50	25		19		35400
9	Bagerhat	9	78	233024	1034319	58215	237483	118899	125333	787	8956		125963	181	1810	60	580		250		20000
10	Gopalgang	5	72	55494	257354	8958	34248	24133	85000	35	20		94492	33	555	46					17000
11	Madaripur	4	61	92300	595000	3330	9460	4991	7509	41	119		30	37	91						30444
12	Shariatpur	6	65	95562	423023	20536	43235	27993	54325	17	1232		159	31	480						776429
13	Faridpur	8	83	38635	154540		75542	1000	37635	16		3	52		34						153300
14	Rajbari	4	42				9359	3789	755	1											2000
15	Dhaka	5					9114	15	0	6	2										9000
16	Narayanganj	4	44	14164	57998	6889	1297	476	5156	12			153		35						2000
17	Munshiganj	6	67	21590	102322	3080	6553	2804	5548	8	18				43		23				8000
18	Narsingdi	6	70	60558	306538		34301	24	5280	3	5		10802		48						160000
19	Chittagong	5	37	3759	15295	1976	4989	603	5181	1		92	4654		9	30	70		34		1200
20	Cox's Bazar	8	43	2004	8555		1276	40	1499	7			3		9		21		30		1500
21	Noakhali	5	88	33740	217300	3125	19625	980	2200	1	35		250				150		8		700
22	Feni	6	23	35	156		263		30												450
23	Laxmipur	5	54	9988	55695		127483	1479	6652	2	1	1	2		133						700
24	Chandpur	8	123	38133	175579		19301	10342	15443	5			70	47	286		40		2		81673
25	Comilla	16	162	14119	70527		30104	806	3412						98						1400
26	Jessore	8	94	55902	223608		2008			1	7	2									350
27	Narail	3	41	8592	35024	7615	21656	3629	6177	1					48						750
28	Moulvibazar	3	8	149	755		80	60	89	2			56								850
29	Kishorganj	13	73	5473	18140		16087	55	2628				765	2	3						12000
30	Manikganj	7	65				6807	42622					5								10000
	Total	200	1896	2009027	8712635	596516	1677748	563877	940438	3301	52810	871	1684292	2400	12626	1714	5767	1687	1866	4065316	

[Source: Ministry of Food and Disaster Management (MoFDM) Relief Control Cell (RCC); Date: December 05, 2007 compiled at 0930 BST]

The Disaster Management Information Centre is the information hub of the Ministry of Food and Disaster Management for risk reduction, hazard early warnings and emergency response and recovery activities

The Disaster Management Information Centre is the information hub of the Ministry of Food and Disaster Management for risk reduction, hazard early warnings and emergency response and recovery activities

