



**Disaster Management Information Centre
Disaster Management Bureau (DMB)
Ministry of Food and Disaster Management**

Disaster Management and Relief Bhaban (6th Floor)
92-93 Mohakhali C/A, Dhaka-1212, Bangladesh
Phone: +88-02-9890937, Fax: +88-02-9890854
Email: info@dmic.cdmp.org.bd, dmb@bttb.net.bd
Web: <http://www.cdmp.org.bd>, www.dmb.gov.bd

Emergency Title:	Cyclonic Storm "SIDR"
Emergency Location:	Bangladesh 20°22'N-26°36'N, 87°48'E-92°41'E,
Covering Period:	From: MON-10-DEC-2007:1800 To: TUE-11-DEC-2007:1800
Transmission Date/Time:	TUE-11-DEC-2007:1800
Prepared by:	DMIC, DMB

Summary of Cyclone Sidr Response

Updated official report from MoFDM illustrates that the number of death caused by tropical cyclone 'SIDR' has risen to **3,347 affecting 8.9 million** people of **2 million** families. These casualties and damages of houses, livestock, crops, educational institutions, roads and embankments have been reported from **1,950** unions of 200 upazilas of 30 districts. Most deaths and damages have been attributed to the storm surge.

AFD is working on non-stop basis and carrying the relief goods to the local administrations, communities at the very remote locations by both BAF and US Aircrafts and also by river. Yesterday AFD sent 100 T relief items to local administrations of affected five districts.

Up to Yesterday, December 09, 2007 GoB has allocated approximately 1721 million BDT from Honorable Chief Advisor's Relief & Welfare Fund and DRR, MoFDM for the Sidr victims. GoB has also allocated 16890 MT GR Rice, distributed 27,000 food bags, 66,700 blankets, 16,454 tents, 3,348 carton utensils and 13,000 bundles of CI sheets by the Directorate of Relief and Rehabilitation (DRR).

Total Death: 3,347
People Missed: 871
Family Affected: 2,064,026
People Affected: 8,923,259
Houses Damaged: 1,518,942
Crops Damaged: 2,472,944 acre
Trees Destroyed: 4,065,316

Actions Taken:

- There was a meeting today at 10:00 am in the MoFDM between the Secretary MoFDM, Dr. Ayub Miah and representatives of Kuwait Red Crescent Society. The Kuwait Red Crescent representatives expressed their interest on building of cyclone shelters and providing relief goods.
- 5th air package carrying 94 MT of food items in 4390 packets provided by the Royal Saudi Government reached Dhaka yesterday night. Received food items have been handed over to armed forces division today to send promptly to disaster areas.
- 571 packets of food items provided by the Government of Jordan reached Dhaka yesterday night and have been handed over to armed forces division today to send promptly to disaster areas.

The Disaster Management Information Centre is the information hub of the Ministry of Food and Disaster Management for risk reduction, hazard early warnings and emergency response and recovery activities

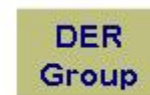

Situation Report

- Bangladesh Red Crescent Society has received 10 tonnes of medicines today directly from Kuwait Red Crescent Society.
- In Patuakhali, Madaripur, Gopalganj and Shariatpur no ponds are being used as source of drinking water though 619 ponds were cleaned by Department of Public Health Engineering (DPHE) which are being used for household works. Another 85 ponds have been cleaned in Bagerhat (Morelganj – 8), Pirojpur (Swarupkathi – 2) and Borguna (Sadar – 39, Amtoli – 30, Bamna – 6) by DPHE for household works.
- Water is being supplied in Khulna by 38 High Density Plastic (HDP) water tanks capable of containing 500 liter of water.
- Post Sidr Relief Operation Coordination Cell (PSROCC) has been shifted to a new location. The new location of PSROCC is at the Barisal Stadium and their new Telephone No: 0431-217-6250, new fax No: 0431-217-6249.

Operations by Armed Forces Divisions (AFD)

AFD sent 100 T relief items to local administrations of affected five districts Bagerhat, Patuakhali, Pirojpur, Barisal and Barguna by Launch on December 9, 2007.

On December 7, 2007 BAF operated one sorties C-130 to carry 7.194 T relief items to the affected areas.

BAF moved 236 kg relief items to the affected areas by Bell-212 on December 6, 2007.

On the same day US transferred 4.166 Ton relief items by 04 C-130 and 3.325 kg relief items by 02 CH-53. In addition to that US operated helicopter missions with medical teams to the affected areas.

[**Source:** Armed Forces Division; **Date:** December 10, 2007]

Contribution to Chief Adviser's Relief and Welfare Fund

If you would like to contribute to the "**Chief Adviser's Relief and Welfare Fund**" you may follow any of the following procedures:

Cash money or Bank cheque:

A. You may directly deposit your monetary contribution (cash money or bank cheque or any other form of banking transaction) directly to the following account:

**Chief Adviser's Relief & Welfare Fund
Current Account No. 33004093
Sonali Bank, Prime Minister's Office Branch
Tejgaon, Dhaka**

B. You may send your crossed cheque (Not cash money) to the fund with a forwarding letter to the following address:

**Principal Secretary
Chief Adviser's Office
Tejgaon, Dhaka, Bangladesh
Attention: Assignment Officer, Chief Adviser's Office**

C. If you would like to hand over your contribution to the honorable Chief Adviser personally, you may send a fax mail with your details (Contact address, phone and fax numbers) to the following faxes: + 880-2-8151700, + 880-2-8111490. This office will contact you for further action in this regard.

Relief goods:

D. If you are interested to send any other kind of relief for the flood affected people then you may fax with relevant details of the contribution and your contact address to the following fax numbers: + 880-2-8151700, + 880-2-8111490. This office will contact you for further action in this regard.

Other information:

E. If you have any other queries in regard to your contribution to the "Chief Adviser's Relief and Welfare Fund" you may contact the Assignment Officer to the Honorable Chief Adviser in the following phone number: + 880-2-8153082.

SIDR Damage

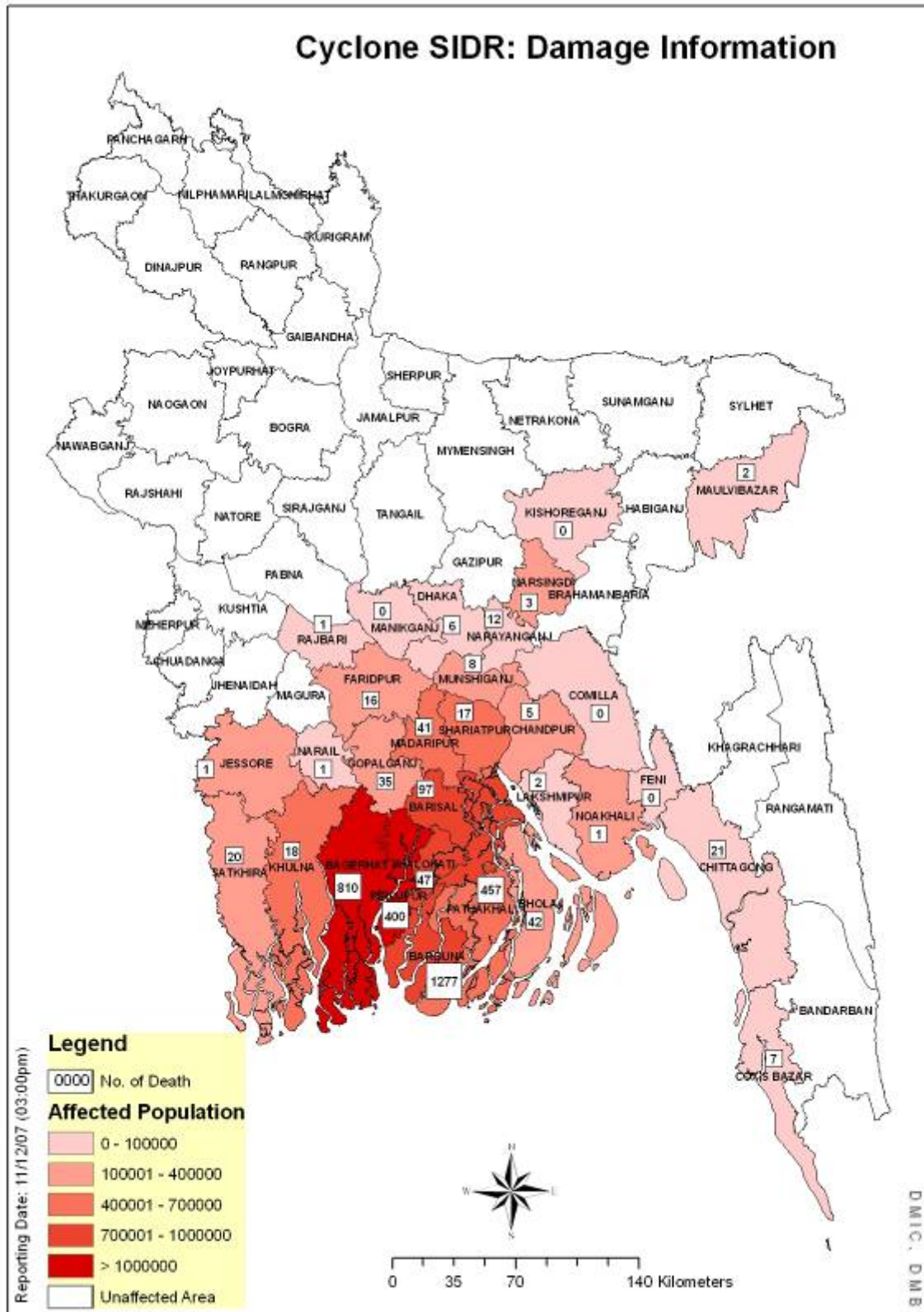

Most affected areas by Sidr

The most affected areas of the Sidr in terms of deaths are Borguna, Bagerhat, Patuakhali and Pirozpur. Other most affected districts are Barisal, Khulna, Sathkhira, Jhalokathi, Bhola, Madaripur, Gopalganj, Shariatpur etc.

The Disaster Management Information Centre is the information hub of the Ministry of Food and Disaster Management for risk reduction, hazardous early warnings and emergency response and recovery activities

Cyclone 'SIDR' Emergency Response

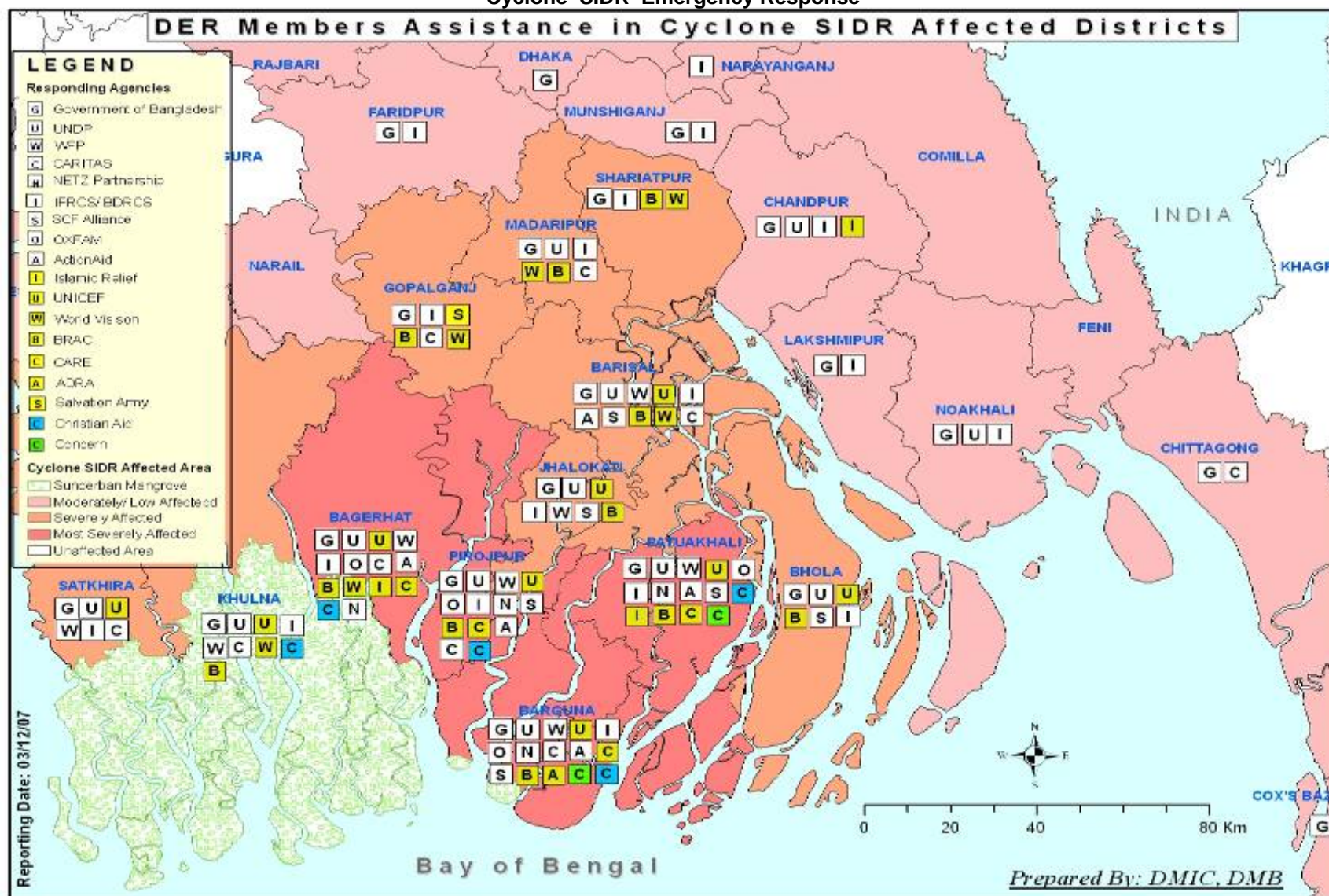

The Disaster Management Information Centre is the information hub of the Ministry of Food and Disaster Management for risk reduction, hazard early warnings and emergency response and recovery activities

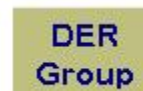

Relief Activities to Cyclone SIDR Victims by DRR

Sl. No.	District	Allocated								Allocation from Honourable Chief Advisor's Relief and Welfare Fund
		GR Rice MT	GR Cash BDT	House Building Grant BDT	Others					
					Foods (Bag)	Blanket (pcs.)	Tent (pcs.)	Utensils (Carton)	CI Sheets (Bundle)	
1	2	3	4	5	6	7	8	9	10	11
1	Patuakhali	2740	3800000.00	184500000.00	6500	9230	2676	500	2000	80000000
2	Bagerhat	2450	4297000.00	34500000.00	8000	9230	2775	500	2000	388830000
3	Borguna	2800	3550000.00	31925000.00	6500	9120	2677	500	1500	389660000
4	Jhalokathi	1190	2289000.00	16000000.00	6000	4220	200	0	1000	45000000
5	Pirozpur	2535	4120000.00	181900000.00	0	8900	2366	500	1500	80000000
6	Satkhira	875	1369000.00	10500000.00	0	5000	700	500	500	40000000
7	Barisal	1500	1283000.00	15300000.00	0	4000	710	500	2000	35000000
8	Bhola	350	1050000.00	16000000.00	0	2000	700	0	500	35000000
9	Laxmipur	200	375000.00	0.00	0	1000	300	0	0	10000000
10	Khulna	850	1650000.00	6000000.00	0	3000	350	348	500	32500000
11	Golapganj	400	250000.00	6000000.00	0	2000	300	0	500	12500000
12	Sariatpur	250	250000.00	6000000.00	0	2000	300	0	500	12500000
13	Madaripur	350	250000.00	6000000.00	0	2000	300	0	500	17500000
14	Faridpur	100	0.00	0.00	0	1000	0	0	0	3000000
15	Munshiganj	100	0.00	0.00	0	0	0	0	0	0
16	Dhaka	0	0.00	0.00	0	0	0	0	0	0
17	Cox's Bazar	0	0.00	0.00	0	1000	600	0	0	0
18	Chittagang	0	0.00	0.00	0	1000	700	0	0	0
19	Chandpur	200	425000.00	0.00	0	1000	350	0	0	0
20	Noakhali	0	0.00	0.00	0	1000	450	0	0	0
Total		16890	24958000	514625000	27000	66700	16454	3348	13000	1181490000

[Source: Directorate of Relief and Rehabilitation – DRR; Date: December 11, 2007]

Status of Relief Items at MoFDM Co-ordination Cell, Barisal

Sl. No.	Items	Transported by	Amount (MT)		Distribution (MT)		Present Stock	Remarks
			Previous Stock	Received	Location	Amount		
1	Food & Cloth	MV Lepcha		20	Barguna	20	0	
2	Food & Cloth	MV Allahmorji		15	Pirojpur	15	0	
3	Food & Cloth	MV Sundarban		20	Patuakhali	20	0	
4	Food & Cloth	MV Dipraz		15	Barisal	15	0	
5	Food & Cloth	MV Agroduct		30	Bagerhat	30	0	
6	Mixed	Road		0.62	Barisal	0.62	0	BD Food
7	Blanket	Air		0.5	Barisal	0.5	0	
Total				101.12		101.12	0	

[Source: MoFDM Co-ordination Cell, Barisal; Date: December 10. 2007]

The Disaster Management Information Centre is the information hub of the Ministry of Food and Disaster Management for risk reduction, hazard early warnings and emergency response and recovery activities

BRAC

Sl. No.	Name of Region	Name of District	No. of Upazila	No. of Branch Office	No. of Union	Total Distribution (H/H)	Cumulative Distribution (H/H)	Cloth (Pices)	Milk (Ltr)
1	Barisal	Barisal	10	69	101	0	10775	0	0
3	Barisal	Bhola	7	29	62	0	2400	0	0
2	Barisal	Jhalokathi	6	22	32	0	7400	10507	0
	Sub-Total		23	120	195	0	20575	10507	0
4	Khulna	Bagerhat	9	32	74	0	39500	107550	8110
5	Khulna	Khulna	9	13	14	0	3150	0	0
	Sub-Total		18	45	88	0	42650	107550	8110
6	Patuakhali	Barguna	4	33	33	0	33150	30317	6698
7	Patuakhali	Patuakhali	6	32	67	0	23300	37621	5204
8	Patuakhali	Pirojpur	4	25	40	0	16950	14230	0
	Sub-Total		14	90	140	0	73400	82168	11902
9	Faridpur	Gopalganj	6	59	74	0	5000	0	0
10	Faridpur	Madaripur	4	17	37	0	4500	0	0
11	Faridpur	Shariatpur	7	14	57	0	5300	0	0
	Sub-Total		17	90	168	0	14800	0	0
	Total		72	345	591	0	151425	200225	20012
* Immediate Response									33274
G.Total							184699	200225	20012

Food Package:

- Rice-10 Kg, Lentil-1 Kg, Biscuit-2 Pkt, Match-2 Box, Cash 200 Tk.
- The first phase package that include Rice-10 kg, Dal- 2 kg, Potato- 2 kg, Oil-250 ml, Salt-1 kg, Biscuit- 2 Pkt., Match - 2 box was distributed among 44392 households.

*** Note:**

- A package of 1 kg Chira (Flattened Rice) and 250 gm Gur (Molasses) was distributed among 33,274 households as immediate response after the cyclone during November 16-17, 2007

Total Distribution

Materials	Quantity	Materials	Quantity
Rice	1509.75 (MT)	Milk	20012 Litre
Cash (TK)	2,14,06,600 (Tk)	Biscuit	31.30 (MT)
Lentil	195.55 (MT)	Clothes	200225 Pices
Flat Rice	169.45 (MT)	Blanket	2453 Pices.
Potato	88.78 (MT)	Match	301965 (Box)
Salt	44.64 (MT)	Oil	11.09 (MT)
Molasses	41.65 (MT)	Chocolet	161400 pices

[Source: BRAC; Date: December 10, 2007]

UNICEF

Agency	Donor	Implementing Partner	Intervention Location		No. of Affected Families Receiving Relief	Description of Items	Total Quantity of Relief Item	Tentative Distribution		Remarks
			Division/District	Upazila				Start Date	Status	
1	2	3	4	5	6	7	10	11	12	13
UNICEF (Nutrition)	CERF	Save the Children-USA	Patuakhali	Galachipa	3,504	BP-5 Biscuit (for the Children of 6 to 35 months and pregnant and lactating mothers)	92,544 MT	30-Nov	Completed	
				Sadar	3,000					
				Kalapara	3,000					
				Mirgaganj	3,000					
		Save the Children-USA	Barguna	Patharghata	4,500					
				Sadar	4,008					
				Amtali	4,500					
		South Asia Partnership (SAP)	Barisal	Bakerganj	2,004					
				Mehendiganj	2,004					
				Hizia	1,500					
		South Asia Partnership (SAP)	Jhalakhati	Kathalia	2,004					
				Pirojpur	Mathbaria					
			Zianagar		1,008					
			Pirojpur Sadar		1,500					
			Bhandaria	1,008						
		Pradipon	Bagerhat	Sarankhola	4,488					
				Morelganj	3,228					
Prequalified NGOs		Barguna	Patharghata Sadar Amtali Betagi Bamna	72,200 Children & 6-59 months Pregnant & Lactating Mother	Micronutrient Fortified Blended Food	250 MT	20th Jan, 2008 onwards	In Process		
			Patuakhali							Galachipa Sadar Kalapara Mirjagonj Boupchal

The Disaster Management Information Centre is the information hub of the Ministry of Food and Disaster Management for risk reduction, hazard early warnings and emergency response and recovery activities



Situation Report

Agency	Donor	Implementing Partner	Intervention Location		No. of Affected Families Receiving Relief	Description of Items	Total Quantity of Relief Item	Tentative Distribution		Remarks
			Division/District	Upazila				Start Date	Status	
1	2	3	4	5	6	7	10	11	12	13
UNICEF (Health)	CIDA	Civil surgeon & UHFPO	Barguna	Amtali Patharghata	Families 50,000	Antibiotics Cap/tab (ciprofloxacin, Amoxicillin, Cotrim, Erythromycin, Doxycycline, Tetracycline)	1,240,000 caps/tabs	16/11/07	Ongoing	Will continue as needed
				Sadar Betagi		Antibiotics syp (Amoxicillin, Cotrim, Nalixic, Azithromycin)	72,000 vials			
			Bamna	Antibiotic Inj		120,000 vials				
			Bagerhat	Morelganj		Paracetamol syp	60,000 vials			
			Sarankhola	Mongla		Paracetamol tabs	220,000 tabs			
			Patuakhali	Galachipa		Salbutamol Syp	6,000 vials			
			Sadar	Kalapara		WPT	4126500 nos			
			Mirgaganj	Bauphal		Cholera Saline	400000 bags			
			Pirojpur	Bhandaria		Bleaching Powder	3,420 Kgs.			
			Mathbaria	Zianagar		Antibiotics Syp (as above)	4,003 Vials			
			Sadar			Antibiotics Cap (as above)	2,000,000 caps			
			Barishal	Bakerganj						
			Wazipur	Mehendiganj		ORS	1,000,000 packs			
			Hizla	Hizla		Antibiotics Cap (as above)	250,000 cap/tab			
			Bhola	Charfashon		Antibiotics Syp (as above)	50,000 vial			
			Borhanuddin	Daulatkhan		Paracetamol Tab	500000 tabs			
			Lalmohon	Lalmohon		Paracetamol Syp	100,000 vial			
			Jhalokhathi	Kathalia		Permethrin Cream	60,000 tube			
			Rajapur	Tala						
			Satkhira	Shemnagar						
Asasuni	Asasuni									
Khulna	Koira									
Dacope	Dacope									

The Disaster Management Information Centre is the information hub of the Ministry of Food and Disaster Management for risk reduction, hazard early warnings and emergency response and recovery activities

Situation Report

Agency	Donor	Implementing Partner	Intervention Location		No. of Affected Families Receiving Relief	Description of Items	Total Quantity of Relief Item	Tentative Distribution		Remarks
			Division/ District	Upazila				Start Date	Status	
1	2	3	4	5	6	7	10	11	12	13
UNICEF (Child Protection)	CERF & RR	Save the Children Alliance and local NGOs	Bagerhat	Sarankhola	24,000 children	Recreational kits and Clothes	1914 kits and 5,000 children clothes	20-Nov	Ongoing	Transferring recreational kits to the affected areas is only one of the activities. 50 child friendly spaces and care for separated and orphaned children are functioning through the NGOs
				Morelgonj						
			Patuakhali	Kalapara						
				Galachipa						
			Barguna	Mirgagonj						
				Amtali						
				Patharghata						
			Pirojpur	Sadar						
				Bhandaria						
				Mathbaria						
				Zia Nagar						
			Jhalkhati	sadar						
				Nazipur						
				Kathalia						
Barishal	Bakergonj									
	Mehendigonj									
	Hizla									

The Disaster Management Information Centre is the information hub of the Ministry of Food and Disaster Management for risk reduction, hazard early warnings and emergency response and recovery activities

Situation Report

Agency	Donor	Implementing Partner	Intervention Location		No. of Affected Families Receiving Relief	Description of Items	Total Quantity of Relief Item	Tentative Distribution		Remarks
			Division/ District	Upazila				Start Date	Status	
1	2	3	4	5	6	7	10	11	12	13
UNICEF (Non-Food Assistance)	CERF, Unicef Committee	MOFDM & South Asia Partnership (SAP)	Barguna	Amtali Patharghata Sadar Betagi Bamna	15,000 families 13,000 Children	Tarpaulin Clothes Blankets Plastic Sheet Family Kits	5,000 13,000 15,000 4,000 10,000	1st Dec'07 & Onwards		Some of the items under procurement and some items procured & ribbon going on
		MOFDM & Pradipan	Bagerhat	Morelganj Soronkhola Mongla	10,000 families 11,000 children	Tarpaulin Clothes Blankets Plastic Sheet Family Kits	4,500 11,000 10,000 4,000 8,000			
		MOFDM & South Asia Partnership (SAP)	Patuakhali	Galachipa Sadar Kalapara Mirzaganj Bauphal	20,000 families 13,000 children	Tarpaulin Clothes Blankets Plastic Sheet Family Kits	7,500 13,000 20,000 4,000 10,000			
		MOFDM & South Asia Partnership (SAP)	Pirojpur	Bhandaria Matbaria Zia-nagar Pirojpur Sadar	25,000 families 12,000 children	Tarpaulin Clothes Blankets Plastic Sheet Family Kits	8,000 12,000 25,000 4,000 12,000			
		MOFDM & South Asia Partnership (SAP)	Barishal	Bakerganj Wazipur Mehendiganj Hizla Sadar & Babuganj	12,000 familie 5,000 children	Clothes Blankets Plastic Sheet Family Kits	5,000 12,000 7,000 6,000			
		MOFDM & Village Education Resource Center (VERC)	Bhola	Charfashon Borhanuddin Daulatkhan Lalmohon	5,800 families 4,500 children	Tarpaulin Clothes Blankets Plastic Sheet Family Kits	3,000 4,500 5,800 3,000 4,000			
		MOFDM & Prodippan	Jhalokhathi	Kathalia Rajapur	4,000 families 3,150 children	Tarpaulin Clothes Blankets Plastic Sheet Family Kits	2,000 3,150 4,000 4,000 2,000			
		MOFDM & Shushilan	Satkhira	Tala Shemnaganr Asasuni	12,000 familie 2,500 children	Clothes Blankets Plastic Sheet Family Kits	2,500 6,000 6,000 6,000			
		MOFDM & Shushilan	Khulna	Koira Dacope	6,000 families 2,500 children	Clothes Blankets Plastic Sheet Family Kits	2,500 2,000 4,000 2,000			
						Familes= 109,800 Children = 66,650				

The Disaster Management Information Centre is the information hub of the Ministry of Food and Disaster Management for risk reduction, hazard early warnings and emergency response and recovery activities

Situation Report

Agency	Donor	Implementing Partner	Intervention Location		No. of Affected Families Receiving Relief	Description of Items	Total Quantity of Relief Item	Tentative Distribution		Remarks
			Division/District	Upazila				Start Date	Status	
1	2	3	4	5	6	7	10	11	12	13
UNICEF (Telecommunication)		UNICEF, WFP, UNDP, INGO	Barisal Barguna Bagerhat Jessore Patuakhali			Equipment to facilitate telecommunication within agencies		15-Nov		Ongoing

- Tarpaulin and Bankets will be arrived at rict level by 20th December'07 and will be ributed by Government (MOFDM)
- Family Kits ribution started by NGOs since 1st December'07 in different ricts
- Plastic Sheet ribution started from 8th December
- Cloths/Jackets/Swetters ribution will be started from 16th Dec'07

The Disaster Management Information Centre is the information hub of the Ministry of Food and Disaster Management for risk reduction, hazard early warnings and emergency response and recovery activities

Situation Report

Damage Report due to Cyclone SIDR

Sr No	Name of District	No. of affected upazila	No. of affected union	No. of Affected Family	No. of Affected People	Damaged Crops (Acre)		Damaged Households		No. of death	No. of injured people	No. of missing people	No. of livestock death	Affected Educational Institute		Damaged Road (km)		Damaged Bridge/Culvert	Damaged Embankment (km)	Damaged Trees
						Full	Partial	Full	Partial					Full	Partial	Full	Partial			
1	2	3	4	5	6	7	8	9	10	11	12	13	14	15	16	17	18	19	20	21
1	Barisal	10	91	230085	846076	45275	223563	41470	92242	97			962		4434					300000
2	Jhalokathhi	4	34	149202	763211	117308	67908	69685	76108	47	16206		91329	345	1239	495	1313	20	62	320000
3	Pirojpur	7	51	192831	1011359	72963	81909	63896	80315	400	1161	511	735411	2061	710	383	1259	33	739	750000
4	Borguna	5	42	217279	843669	227403	83202	95412	96245	1277	16310	26	593571	413	649	614	1294	1634	679	1000000
5	Bhola	7	67	28771	147718	22350	148862	15389	20300	42	61	14	7658	665	325	25	87			150000
6	Patuakhali	7	72	252300	611125	60440	254835	53291	132369	457	8500	221	17184	351	1022		838			175000
7	Khulna	9	68	112476	525616	12464	78292	17323	67011	18	173		13652	35	462	11	67		43	45170
8	Satkhira	7	78	42862	212133	2858	45460	5293	12245	20	4	1	162		149	50	25		19	35400
9	Bagerhat	9	78	283482	1221788	58215	237483	118899	130675	810	11428		207085	211	1859	60	1174		259	20000
10	Gopalgang	5	72	55494	257354	8958	34248	24133	85000	35	20		94492	33	555	46				17000
11	Madaripur	4	61	92300	595000	3330	9460	4991	7509	41	119		30	37	91					30444
12	Shariatpur	6	70	95562	423023	20536	43235	27993	54325	17	1232		159	31	480					776429
13	Faridpur	8	83	38635	154540	23200	75542	1000	37635	16		3	52		34					153300
14	Rajbari	4	42	755	3775	3200	9359	3789	755	1										2000
15	Dhaka	5	49	3036	15180		9114	15	3036	6	2				2					9000
16	Narayanganj	4	44	14164	57998	6889	1297	476	5156	12			153		35					2000
17	Munshiganj	6	67	21590	102322	3080	6553	2804	5548	8	18				43		23			8000
18	Narsingdi	6	70	60558	306538	2350	34301	24	5280	3	5		10802		48					160000
19	Chittagong	5	37	3759	15295	1976	4989	603	5181	21		92	4654		9	30	70		34	1200
20	Cox's Bazar	8	43	2004	8555	245	1276	40	1499	7			3		9		21		30	1500
21	Noakhali	5	88	33740	217300	3125	19625	980	2200	1	35		250				150		8	700
22	Feni	6	23	35	156	87	263		30											450
23	Laxmipur	5	54	9988	55695	18500	127483	1479	6652	2	1	1	2		133					700
24	Chandpur	8	123	38133	175579	6550	19301	10342	15443	5			70	47	286		40		2	81673
25	Comilla	16	162	14119	70527	2500	30104	806	3412						98					1400
26	Jessore	8	94	55902	223608	103	2008			1	7	2								350
27	Narail	3	41	8592	35024	7615	21656	3629	6177	1					48					750
28	Moulvibazar	3	8	149	755		80	60	89	2			56							850
29	Kishorganj	13	73	5473	18140	4500	16087	55	2628				765	2	3					12000
30	Manikganj	7	65	750	4200	6807	42622						5							10000
Total		200	1950	2064026	8923259	742827	1730117	563877	955065	3347	55282	871	1778507	4231	12723	1714	6361	1687	1875	4065316

[Source: Ministry of Food and Disaster Management (MoFDM) Relief Control Cell (RCC); Date: December 11, 2007 compiled at 1500 BST]

The Disaster Management Information Centre is the information hub of the Ministry of Food and Disaster Management for risk reduction, hazard early warnings and emergency response and recovery activities

