

---

EDITION 2008

VOLUME II.A / ASIA AND THE MIDDLE EAST

# DIRECTORY OF DEVELOPMENT ORGANIZATIONS

---

GUIDE TO INTERNATIONAL ORGANIZATIONS, GOVERNMENTS, PRIVATE SECTOR  
DEVELOPMENT AGENCIES, CIVIL SOCIETY, UNIVERSITIES, GRANTMAKERS, BANKS,  
MICROFINANCE INSTITUTIONS AND DEVELOPMENT CONSULTING FIRMS

---

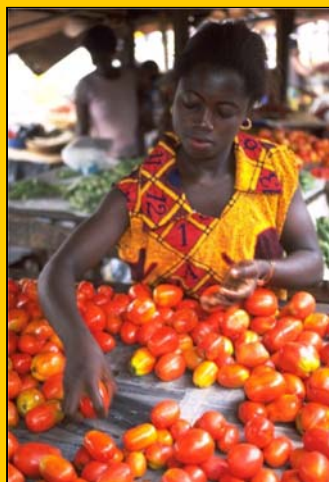
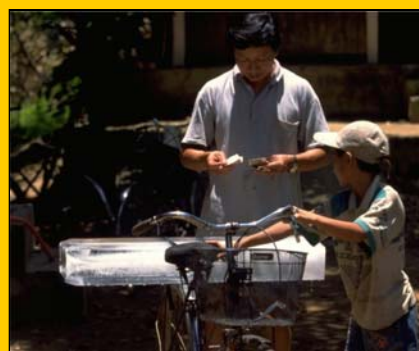
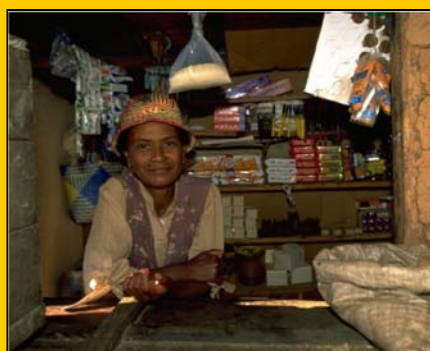
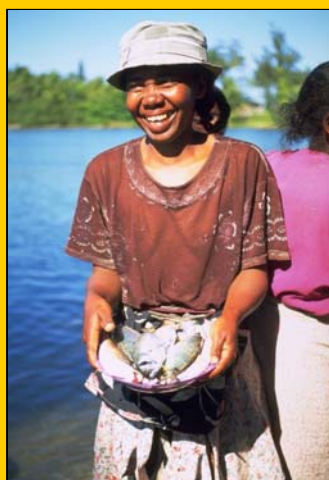

# Introduction

## **Welcome to the directory of development organizations 2008, Volume II: Asia and the Middle East**

The directory of development organizations, listing 53.750 development organizations, has been prepared to facilitate international cooperation and knowledge sharing in development work, both among civil society organizations, research institutions, governments and the private sector.

The directory aims to promote interaction and active partnerships among key development organisations in civil society, including NGOs, trade unions, faith-based organizations, indigenous peoples movements, foundations and research centres. In creating opportunities for dialogue with governments and private sector, civil society organizations are helping to amplify the voices of the poorest people in the decisions that affect their lives, improve development effectiveness and sustainability and hold governments and policymakers publicly accountable.

In particular, the directory is intended to provide a comprehensive source of reference for development practitioners, researchers, donor employees, and policymakers who are committed to good governance, sustainable development and poverty reduction, through: the financial sector and microfinance, trade and business development services, rural development and appropriate technology, private sector development and policy reforms, legislation & rule of law and good governance, community development and social protection, gender equality and participation, environment and health, research, training and education.

As part of the collective effort to meet the Millennium Development Goals by 2015, the Year of Microcredit provided an opportunity for the international community to raise awareness about the importance of microfinance in eradicating poverty, and to enhance existing programmes that support sustainable, inclusive financial sectors worldwide. In essence, microfinance offers each day the possibility and hope to many poor people of improving - through their own efforts - their household economic welfare and well-being and enterprise stability and growth. Therefore, In this 2008 edition, microfinance actors and practitioner organizations have been marked by **[M]**, integrating microfinance institutions and enabling environment into one directory.

This cutting-edge publication -- Ninth Edition -- will give you hundreds (thousands) of useful sites where you can find the statistics, reports, regulations, best practices and other key information you need...when you need it. This time-saving tool includes a country finder index and annotates each organization by category, so you'll know from the start whether an organization is worth visiting. Its Internet resources will point you in the direction of the best development resources available in each country on the World Wide Web today.

**Please note:**

- For easier referencing, the directory has been divided into 6 geographical sections: Africa, Asia and the Middle East, Europe, Latin America and the Caribbean, North America, and Oceania.
- For each of the regions contacts have been annotated by the following 9 categories: (1) international organizations; (2) government institutions; (3) private sector support organizations (including fairtrade); (4) finance institutions; (5) training and research centres; (6) civil society organizations; (7) development consulting firms (including references to job opportunities and vacancy announcements); (8) information providers (development newsletters/journals); and, (9) grantmakers.
- The directory can be used in a variety of ways... by researchers, consultants and other development practitioners searching for up-to-date institutional information for a particular country; by trainers using the directories as a reference tool for their training programmes; by organizations trying to identify possible project partners; by individuals looking to identify possible employers; by funders seeking grantees; by grantees in search of funders; or by organizations aiming at identifying those institutions, agencies and programmes which are dedicated to providing resources, products and services to their members.
- For an advanced search we recommend to download Adobe Reader's latest full version and try the excellent search capabilities by using its "Search PDF Pane". All search results are shown on-the-fly in one pane and options for multiple-document searches do exist.
- In this 2008 Edition: Create your own personal directory of development organizations. All files are now enabled for adding pointers and comments to the directory (Adobe Reader's full version of 7.0 or higher required).
- Please use the following e-mail address to communicate any comments or suggestions: [info@devdir.org](mailto:info@devdir.org).

**DISCLAIMER**

Copyright © 2000-2008. This web site is maintained for information purposes only. The purpose of this web site is to provide free information and resources to the development community. All directories can be downloaded for free, at no cost. Users may download, copy and reprint information from the site for non-commercial purposes so long as the source is cited. However, you may not resell, redistribute or create derivative works from the materials on this web site without our express permission in writing. This web site is provided "as is". We use our best efforts to maintain this web site, but we can not be held responsible whatsoever for the contents and accuracy of the information listed on this site and reject any liability due to direct or indirect use of the informations featured on this site, its printed directories or the links to other web sites mentioned in the directories. The information in the directories is being provided as a service only and does not imply endorsement or approval of its content nor a comprehensive listing of all available organizations. The database is not exhaustive and there may be other relevant organizations in your country. All materials available at this website are copyright protected. All rights reserved.

Photos with bicycles on coverpage by Jim Holmes; All other photos by Adam Rogers/UNCDF.

# Countryfinder: Bangladesh

## ► Bangladesh

■ **AAF - Ayesha Abed Foundation (Bangladesh)** [M] *Mailing address:* BRAC Centre, 356, Mohakhali C/A 1212 Dhaka Bangladesh *Other address:* *Tel.:* 880-2-882-4180 *Fax:* 880-2-882-3542 *E-mail:* *Web page:* <http://www.brac.net/> *Category:* 6. CSO *Notes:*

■ **ActionAid International (Bangladesh)** [M] *Mailing address:* House # CWN (A) 32, Road # 43 Gulshan 2, Dhaka 1212 Bangladesh *Other address:* *Tel.:* 880-2-881-5991 880-2-811-1802 ; 880-2-811-0933 *Fax:* 880-2-881-5087 880-2-811-3264 *E-mail:* [email@actionaid-bd.org](mailto:email@actionaid-bd.org) [mail@actionaid-bd.org](mailto:mail@actionaid-bd.org) *Web page:* <http://www.actionaidbangladesh.org/> *Category:* 6. CSO *Notes:*

■ **ADAB - Association of Development Agencies in Bangladesh** *Mailing address:* PO Box 5045, New Market Dhaka 1205 Bangladesh *Other address:* House No. 1/3 Block F, Lalmatia Dhaka 1207 Bangladesh *Tel.:* 880-2-811-2353 880-2-912-6415 *Fax:* 880-2-811-3045 *E-mail:* [adab@bdonline.com](mailto:adab@bdonline.com) *Web page:* *Category:* 6. CSO *Notes:*

■ **ADI - Alternative Development Initiative (Bangladesh)** [M] *Mailing address:* 6/5, Sir Sayed Road Mohammadpur, Dhaka 1207 Bangladesh *Other address:* *Tel.:* 880-2-913-4491 880-2-912-6810 *Fax:* *E-mail:* *Web page:* *Category:* 6. CSO *Notes:*

■ **ADRA (Bangladesh) - Adventist Development and Relief Agency International** [M] *Mailing address:* GPO Box 80 Dhaka 1000 Bangladesh *Other address:* 149, Shah Ali Bagh, Mirpur-2 Dhaka 1216 Bangladesh *Tel.:* 880-2-801-4096 *Fax:* 880-2-801-3592 *E-mail:* [adrabd@dhaka.agni.com](mailto:adrabd@dhaka.agni.com) <http://www.adra.org/> *Web page:* <http://www.adra.org/> *Category:* 6. CSO *Notes:*

■ **ADTC - Asian Development Technology Centre (Bangladesh)** *Mailing address:* House #67, Road #11 / A, Dhanmondi R.A. 1209 Dhaka Bangladesh *Other address:* 17 Bakshi Bazar Road Dhaka 1211 Bangladesh *Tel.:* 880-2-911-4716 *Fax:* 880-2-911-4716 *E-mail:* [lnheadtc@ncll.com](mailto:lnheadtc@ncll.com) *Web page:* *Category:* 6. CSO *Notes:*

■ **AED - Academy for Educational Development (Bangladesh)** *Mailing address:* Dhaka Bangladesh *Other address:* *Tel.:* 880-2-881-1485 *Fax:* *E-mail:* *Web page:* <http://www.aed.org/> *Category:* 5. Training and Research *Notes:*

■ **AFID - Answar Ali Foundation for Integrated Development (Bangladesh)** [M] *Mailing address:* Shimpur Comilla Bangladesh *Other address:* *Tel.:* 880-17-42-0789 *Fax:* *E-mail:* *Web page:* *Category:* 6. CSO *Notes:*

■ **Agrani Bank (Bangladesh)** [M] *Mailing address:* 9D Dilkusha Commercial Area Dhaka Bangladesh *Other address:* *Tel.:* 880-2-956-6153 *Fax:* 880-2-956-2346 *E-mail:* [agrani@granibank.org](mailto:agrani@granibank.org) *Web page:* <http://www.agranibank.org/> *Category:* 4. Finance *Notes:*

■ **AgriNet Bangladesh - Online Guide to Bangladesh Agriculture** *Mailing address:* Bangladesh *Other address:* *Tel.:* *Fax:* *E-mail:* [debuk@hotmail.com](mailto:debuk@hotmail.com) *Web page:* <http://members.tripod.com/UTTAMDEB/> *Category:* 8. Information *Notes:*

■ **AHC - Australian High Commission (Bangladesh)** [M] *Mailing address:* 184 Gulshan Avenue, Gulshan Dhaka Bangladesh *Other address:* *Tel.:* 880-2-881-3101 *Fax:* 880-2-881-1125 *E-mail:* [ahc.dhaka@dfat.gov.au](mailto:ahc.dhaka@dfat.gov.au) *Web page:* <http://www.dfat.gov.au/> *Category:* 1. International *Notes:* Other *Web page:* <http://www.bangladesh.embassy.gov.au/>

■ **AID Organization (Bangladesh)** *Mailing address:* Amir Kutir, Alekanda, Bottala, Barisal 8200 Bangladesh *Other address:* *Tel.:* 880-431-217-4782 *Fax:* *E-mail:* [aid.org.bsl@gmail.com](mailto:aid.org.bsl@gmail.com) [aidorg\\_mm@yahoo.co.in](mailto:aidorg_mm@yahoo.co.in) *Web page:* *Category:* 6. CSO *Notes:*

■ **AIMS - Asset and Investment Management Services of Bangladesh Limited** *Mailing address:* Chandrashila Suvastu Tower (5th floor) 69/1 Panthopath (East) Dhaka 1205 Bangladesh *Other address:* *Tel.:* 880-2-862-1821 880-2-862-1823 *Fax:* 880-2-862-1109 *E-mail:* [info@aims-bangladesh.com](mailto:info@aims-bangladesh.com) *Web page:* <http://www.aims-bangladesh.com/> *Category:* 4. Finance *Notes:*

■ **AKES - Aga Khan Education Services (Bangladesh)** *Mailing address:* GPO Box 2106 Dhaka 1217 Bangladesh *Other address:* 56/57 Siddeshwari Road Dhaka 1217 Bangladesh *Tel.:* 880-2-934-5742 *Fax:* 880-2-935-0648 *E-mail:* [akesb@dhaka.net](mailto:akesb@dhaka.net) *Web page:* <http://www.akdn.org/> *Category:* 5. Training and Research *Notes:*

## ► Bangladesh

- **AKF - Aga Khan Foundation (Bangladesh)** [M] *Mailing address:* P.O. Box 6025 Dhaka 1212 Bangladesh *Other address:* SW(F) 3B, Road-2, Gulshan Dhaka 1212 Bangladesh *Tel.:* 880-2-882-4326 *Fax:* 880-2-882-3261 *E-mail:* [akf@akfbgd.org](mailto:akf@akfbgd.org) *Web page:* <http://www.akdn.org/> *Category:* 6. CSO *Notes:*
- 
- **Al-Falah Bangladesh** *Mailing address:* Ground Floor, 14/1, Sir Syed Road Mohammedpur, Dhaka Bangladesh *Other address:* *Tel.:* 880-2-813-0827 *Fax:* 880-2-811-5386 *E-mail:* [alfalah@citechco.net](mailto:alfalah@citechco.net) *Web page:* *Category:* 6. CSO *Notes:*
- 
- **ALRD - Association for Land Reform and Development (Bangladesh)** *Mailing address:* 9/17, Iqbal Road, Block-A, Mohammadpur Dhaka 1207 Bangladesh *Other address:* *Tel.:* 880-2-911-7092 *Fax:* 880-2-811-3095 *E-mail:* [alrd@dhaka.agni.com](mailto:alrd@dhaka.agni.com) *Web page:* *Category:* 6. CSO *Notes:*
- 
- **AMSS - Anirban Mahila Samabay Samitee (Bangladesh)** *Mailing address:* Sarulia Tengra, Sarulta Demra Dhaka 1217 Bangladesh *Other address:* *Tel.:* 880-2-956-9605 *Fax:* 880-2-956-3974 *E-mail:* *Web page:* *Category:* 6. CSO *Notes:*
- 
- **Annesha Foundation (Bangladesh)** [M] *Mailing address:* Section-10, Mirpur Dhaka 1216 Bangladesh *Other address:* *Tel.:* 880-2-900-5637 *Fax:* 880-2-900-5638 *E-mail:* [aldhaka@bdmail.net](mailto:aldhaka@bdmail.net) *Web page:* <http://www.annesha-foundation.org> *Category:* 6. CSO *Notes:*
- 
- **Ansar-VDP Unnayan Bank (Bangladesh)** [M] *Mailing address:* Aman Cort, 14, Outer Circular Road, Rajarbag Dhaka 1217 Bangladesh *Other address:* *Tel.:* 880-2-831-3179 880-2-832-2181 *Fax:* *E-mail:* *Web page:* *Category:* 4. Finance *Notes:*
- 
- **Aparajeyo-Bangladesh** [M] *Mailing address:* 2/5, Humayun Road, Block - B, Mohammadpur Dhaka 1207 Bangladesh *Other address:* *Tel.:* 880-2-811-5798 *Fax:* 880-2-913-5969 *E-mail:* [aprbd@bol-online.com](mailto:aprbd@bol-online.com) *Web page:* <http://www.aparajeyo.org/> *Category:* 6. CSO *Notes:* Other Web page: <http://www.childrensdevelopmentbank.org/>
- 
- **APS - Associazione per la Partecipazione allo Sviluppo (Bangladesh)** *Mailing address:* Road 19, House 263, New Dohs Dhaka 1206 Bangladesh *Other address:* *Tel.:* 880-17-52-8281 *Fax:* *E-mail:* *Web page:* <http://www.aps-ong.org> *Category:* 6. CSO *Notes:*
- 
- **ARAB - Association for Rural Advancement in Bangladesh** [M] *Mailing address:* Beutha Road, Manikganj Town Bangladesh *Other address:* *Tel.:* 880-2-911-4870 *Fax:* 880-2-811-1175 *E-mail:* *Web page:* *Category:* 6. CSO *Notes:*
- 
- **Aranya Crafts Ltd. (Bangladesh)** *Mailing address:* GPO Box No. 2738 Dhaka 1000 Bangladesh *Other address:* 60, Kemal Ataturk Avenue, Banani Dhaka 1213 Bangladesh *Tel.:* 880-2-988-2542 *Fax:* 880-2-882-3174 *E-mail:* [aranya@citechco.net](mailto:aranya@citechco.net) *Web page:* <http://www.aranyacrafts.com/> *Category:* 5. Training and Research *Notes:*
- 
- **ARBAN - Association for Realization of Basic Needs (Bangladesh)** *Mailing address:* PO Box 2242 Dhaka 1000 Bangladesh *Other address:* House 75, Road 12/A, Dhammondi R.A. Dhaka 1000 Bangladesh *Tel.:* 880-2-911-4195 *Fax:* 880-2-811-0533 *E-mail:* [arban@dhaka.agni.com](mailto:arban@dhaka.agni.com) *Web page:* *Category:* 6. CSO *Notes:*
- 
- **ARCHES - Association for Renovation of Community Health Education Services (Bangladesh)** *Mailing address:* House # 7, Road # 13 (New), Dhanmondi R/A Dhaka 1209 Bangladesh *Other address:* *Tel.:* 880-2-802-3420 *Fax:* *E-mail:* *Web page:* *Category:* 6. CSO *Notes:*
- 
- **ARD - Associates in Rural Development, Inc. (Bangladesh)** *Mailing address:* Dhaka Bangladesh *Other address:* *Tel.:* 880-2-986-2997 *Fax:* 880-2-885-2589 *E-mail:* *Web page:* <http://www.ardinc.com/> *Category:* 7. Consulting *Notes:*
- 
- **AREC - Association for Rural and Environment Care (Bangladesh)** *Mailing address:* 192, Tejkunipara, 1st Floor / P.O. Tejgaon 1215 Dhaka Bangladesh *Other address:* *Tel.:* 880-2-911-3456 *Fax:* 880-2-861-6819 *E-mail:* *Web page:* *Category:* 6. CSO *Notes:*

## ► Bangladesh

■ **ARISE - Appropriate Resources for Improving Street Children's Environment (Bangladesh)** [M] *Mailing address:* House 275/A, Road 27 (old), Dhanmondi R/A Dhaka 1209 Bangladesh *Other address:* *Tel.:* 880-2-811-4868 *Fax:* 880-2-812-4092 *E-mail:* [arise@bdcom.com](mailto:arise@bdcom.com) [info@arise.bizland.com](mailto:info@arise.bizland.com) *Web page:* <http://www.arise.bizland.com/> *Category:* 6. CSO *Notes:*

■ **Artisan Hut (Bangladesh)** *Mailing address:* House no. 3, Road no. 9A, Sector no. 7, Uttara Dhaka 1230 Bangladesh *Other address:* *Tel.:* 880-2-892-0058 *Fax:* 880-2-891-6092 *E-mail:* *Web page:* *Category:* 3. Private sector *Notes:*

■ **ASA - Association for Social Advancement (Bangladesh)** [M] *Mailing address:* 23/3, Block-B, Khilji Road, Mohammedpur Dhaka 1207 Bangladesh *Other address:* *Tel.:* 880-2-811-9828 *Fax:* 880-2-811-1175 *E-mail:* [asa@bd.drik.net](mailto:asa@bd.drik.net) [asabd@dhaka.net](mailto:asabd@dhaka.net) *Web page:* <http://www.asabd.org/> *Category:* 6. CSO *Notes:*

■ **ASAP - Association for Social Advancement Program (Bangladesh)** [M] *Mailing address:* Alamgir Hossain Road Gaital, Kishoreganj Bangladesh *Other address:* *Tel.:* 880-9424-5-5733 *Fax:* *E-mail:* *Web page:* *Category:* 6. CSO *Notes:*

■ **ASD - Assistance for Slum Dwellers (Bangladesh)** *Mailing address:* 12-A Mohammadi Road, Mohammadia Housing Ltd., Mohammadpur Dhaka 1207 Bangladesh *Other address:* *Tel.:* 880-2-911-8475 *Fax:* 880-2-811-3095 *E-mail:* [asd@bangla.net](mailto:asd@bangla.net) *Web page:* *Category:* 6. CSO *Notes:*

■ **ASD - Association for Social Development (Bangladesh)** *Mailing address:* House # 73, Road # 8/A, Dhanmondi R/A Dhaka 1209 Bangladesh *Other address:* *Tel.:* 880-2-911-6756 *Fax:* *E-mail:* [info@asdbd.org](mailto:info@asdbd.org) *Web page:* <http://www.asdbd.org/> *Category:* 6. CSO *Notes:*

■ **AsDB (BRM - Bangladesh Resident Mission) - Asian Development Bank** [M] *Mailing address:* GPO Box 2100 Dhaka Bangladesh *Other address:* Plot No. E-31, Sher-e-Banglanagar Dhaka 1207 Bangladesh *Tel.:* 880-2-815-6000 *Fax:* 880-2-815-6018 *E-mail:* [adbbrm@adb.org](mailto:adbbrm@adb.org) *Web page:* <http://www.adb.org/> *Category:* 1. International *Notes:*

■ **ASF - Acid Survivors Foundation (Bangladesh)** *Mailing address:* House-12, Road-22, Block-K, Banani Dhaka 1213 Bangladesh *Other address:* *Tel.:* 880-2-989-1314 880-2-986-02774 *Fax:* 880-2-988-8439 *E-mail:* [asf@acidsurvivors.org](mailto:asf@acidsurvivors.org) *Web page:* <http://www.acidsurvivors.org/> *Category:* 6. CSO *Notes:*

■ **Ashoka (Bangladesh)** *Mailing address:* 4/1/A, Block E, Lalmatia Dhaka 1207 Bangladesh *Other address:* *Tel.:* 880-2-914-1511 *Fax:* *E-mail:* [ashoka@bdmail.net](mailto:ashoka@bdmail.net) *Web page:* <http://www.ashoka.org/> *Category:* 6. CSO *Notes:*

■ **Ashrai (Bangladesh)** [M] *Mailing address:* 6/4B, Block B, Lalmatia Dhaka 1207 Bangladesh *Other address:* *Tel.:* 880-2-911-3358 *Fax:* 880-2-811-3014 *E-mail:* [ashrailla@dhaka.net](mailto:ashrailla@dhaka.net) *Web page:* *Category:* 6. CSO *Notes:*

■ **Asia Foundation (Bangladesh)** [M] *Mailing address:* G.P.O. Box 666 Dhaka 1000 Bangladesh *Other address:* House 3/B, Road 50, Gulshan-2 Dhaka 1212 Bangladesh *Tel.:* 880-2-882-6941 *Fax:* 880-2-882-6134 *E-mail:* [lafbg@asiafound.org](mailto:lafbg@asiafound.org) *Web page:* <http://www.asiafoundation.org/> *Category:* 6. CSO *Notes:*

■ **ASK - Ain-o-Shalish Kendra (Bangladesh)** *Mailing address:* P.O. Box 3252 Dhaka 1000 Bangladesh *Other address:* 26/3 Purana Paltan Line Dhaka 1000 Bangladesh *Tel.:* 880-2-831-5851 *Fax:* 880-2-831-8561 *E-mail:* [ask@citechco.net](mailto:ask@citechco.net) *Web page:* *Category:* 6. CSO *Notes:*

■ **ASKS - Ananya Samaj Kallyan Sangostha (Bangladesh)** [M] *Mailing address:* Dhaka Road, Salgaria Pabna 6600 Bangladesh *Other address:* *Tel.:* 880-2-989-1014 880-731-6-4459 *Fax:* 880-2-989-0353 *E-mail:* [askspab@btb.net.bd](mailto:askspab@btb.net.bd) *Web page:* *Category:* 6. CSO *Notes:*

■ **ASO - Ahead Social Organization (Bangladesh)** [M] *Mailing address:* Khetlal, Joypurhat Bangladesh *Other address:* *Tel.:* 880-171-96-8797 *Fax:* *E-mail:* *Web page:* *Category:* 6. CSO *Notes:*

■ **ASOD - Assistance for Social Organisation and Development (Bangladesh)** [M] *Mailing address:* 775 Satmosjid Road, 2nd Floor Dhanmondi R/A, Dhaka 1209 Bangladesh *Other address:* *Tel.:* 880-2-911-9091 *Fax:* *E-mail:* *Web page:* *Category:* 6. CSO *Notes:*

## ► Bangladesh

- **ASPADA - Agroforestry Seed Production and Development Association (Bangladesh)** [M] *Mailing address:* College Road Valuka, Mymensingh Bangladesh *Other address:* *Tel.:* 880-2-861-1048 880-171-67-9374 *Fax:* *E-mail:* *Web page:* *Category:* 6. CSO *Notes:*
- 
- **Atmabiswas (Bangladesh)** [M] *Mailing address:* Alukdia Bazar Chuadanga Sadar Bangladesh *Other address:* *Tel.:* 880-761-6-3474 880-171-35-9258 *Fax:* *E-mail:* *Web page:* *Category:* 6. CSO *Notes:*
- 
- **AWC - Addin Welfare Centre (Bangladesh)** [M] *Mailing address:* 74/15, Rail Road Jessore Bangladesh *Other address:* Addin Hospital, 2 Bara Maghbaraz Dhaka 1217 Bangladesh *Tel.:* 880-421-7-2679 880-2-966-6151 *Fax:* *E-mail:* *Web page:* *Category:* 6. CSO *Notes:*
- 
- **BAB - Bangladesh Association of Banks (Bangladesh)** [M] *Mailing address:* C/O A.B. Bank Ltd, BCIC Bhaban, Dilkusha C/A Dhaka 1000 Bangladesh *Other address:* *Tel.:* 880-2-956-2761 880-2-956-2765 ; 880-2-956-4870 *Fax:* *E-mail:* *Web page:* *Category:* 3. Private sector *Notes:*
- 
- **BACE - Bangladesh Association for Community Education (Bangladesh)** *Mailing address:* 140, Motijheel C/A Dhaka 1000 Bangladesh *Other address:* Aziz Co-Operative Housing Complex, Flat31, Block #A, 1st Floor, 72, Purana Paltan Lane Dhaka 1000 Bangladesh *Tel.:* 880-2-955-5859 880-2-934-5173 *Fax:* 880-2-956-4215 *E-mail:* [gbpo@bdmail.net](mailto:gbpo@bdmail.net) *Web page:* *Category:* 5. Training and Research *Notes:*
- 
- **BACE - Bangladesh Association of Consulting Engineers (Bangladesh)** *Mailing address:* 137 Jahanara Garden, Green Road Dhaka 1205 Bangladesh *Other address:* House No. 95/A, Road No.4, Block F, Banani Dhaka 1213 Bangladesh *Tel.:* 880-2-966-6049 880-2-986-2713 *Fax:* 880-2-821-2251 880-2-989-3321 *E-mail:* [bace@btb.net.bd](mailto:bace@btb.net.bd) [bace@citechco.net](mailto:bace@citechco.net) *Web page:* *Category:* 7. Consulting *Notes:*
- 
- **BADC - Bangladesh Agricultural Development Corporation (Bangladesh)** *Mailing address:* 49-51, Dilkusha Commercial Area Dhaka 1000 Bangladesh *Other address:* *Tel.:* 880-2-955-6080 880-2-955-6089 *Fax:* 880-2-956-4357 *E-mail:* [info@badc.gov.bd](mailto:info@badc.gov.bd) *Web page:* <http://www.badc.gov.bd/> *Category:* 2. Government *Notes:*
- 
- **BAFLF - Bangladesh Agricultural Farm Labour Federation (Bangladesh)** *Mailing address:* Dhaka Bangladesh *Other address:* *Tel.:* 880-2-811-9112 *Fax:* 880-2-811-9112 *E-mail:* [baff@bdcom.com](mailto:baff@bdcom.com) *Web page:* *Category:* 6. CSO *Notes:*
- 
- **BALU - Bangladesh Agricultural Labour Union (Bangladesh)** *Mailing address:* 31/F Topkhana Road, 1st floor Dhaka 1000 Bangladesh *Other address:* *Tel.:* 880-2-812-1659 *Fax:* 880-2-912-2942 *E-mail:* [shikha@citechco.net](mailto:shikha@citechco.net) *Web page:* *Category:* 6. CSO *Notes:*
- 
- **Bangladesh Bank (Bangladesh)** [M] *Mailing address:* Sena Kalyan Bahaban, 195 Motijheel C.A. Dhaka 1000 Bangladesh *Other address:* *Tel.:* 880-2-955-5000 *Fax:* 880-2-956-6212 *E-mail:* [gm2comb@bangla.net](mailto:gm2comb@bangla.net) [sdtrgbb@bangla.net](mailto:sdtrgbb@bangla.net) *Web page:* <http://www.bangladesh-bank.org/> *Category:* 4. Finance *Notes:* Central Bank of Bangladesh
- 
- **Bangladesh Bank (Bangladesh), MRA - Microcredit Regulatory Authority** [M] *Mailing address:* 1st Floor, 1st Annex Building, Bangladesh Bank Motijheel, Dhaka 1000 Bangladesh *Other address:* *Tel.:* 880-2-712-5815 880-2-712-5740 *Fax:* 880-2-956-4117 *E-mail:* [mrrubb@bangla.net](mailto:mrrubb@bangla.net) *Web page:* <http://www.bangladesh-bank.org/> *Category:* 4. Finance *Notes:*
- 
- **Bangladesh Bank. RUPEA - Rural-Urban Poverly Eradiction Program (Bangladesh)** [M] *Mailing address:* Head Office 1000 Dhaka Bangladesh *Other address:* *Tel.:* 880-2-955-0304 *Fax:* 880-2-956-6212 *E-mail:* *Web page:* *Category:* 4. Finance *Notes:*
- 
- **Bangladesh Development Gateway** *Mailing address:* Bangladesh *Other address:* *Tel.:* *Fax:* *E-mail:* *Web page:* <http://www.bangladeshgateway.org/> *Category:* 8. Information *Notes:*
- 
- **Bangladesh Home Page** *Mailing address:* Bangladesh *Other address:* *Tel.:* *Fax:* *E-mail:* *Web page:* <http://www.bangladesh.gov.bd/> *Category:* 8. Information *Notes:* Other Web page: <http://www.universitycampus.org/>
- 
- **Bangladesh National Commission for UNESCO - United Nations Educational, Scientific and Cultural Organization** *Mailing address:* Ministry of Education, 1, Asian Highway, Palassy - Nilkhet 1205 Dhaka Bangladesh *Other address:* *Tel.:* 880-2-956-5432 *Fax:* 880-2-956-5724 *E-mail:* *Web page:* <http://www.unesco.org/> *Category:* 1. International *Notes:*

## ► Bangladesh

- **Bangladesh Yellow Pages** *Mailing address:* Bangladesh *Other address:* *Tel.:* *Fax:* *E-mail:* *Web page:* <http://bangladeshyellowpages.net/>  
*Category:* 8. Information *Notes:*
- 
- **BangladeshNGO.Com (Bangladesh)** *Mailing address:* Road # 14, House 11, Apt # 4W(C) Gulshan-1, Dhaka-1212 Bangladesh *Other address:* *Tel.:* 880-2-885-1177 *Fax:* 880-2-885-2020 *E-mail:* [info@bangladeshngo.com](mailto:info@bangladeshngo.com) *Web page:* <http://www.bangladeshngo.com/> *Category:* 6. CSO *Notes:* Other Web page: <http://www.bangladeshngo.org/>
- 
- **Banglarights (Bangladesh)** *Mailing address:* House 58, Road: 15A (New) Dhanmondi R/A Dhaka 1209 Bangladesh *Other address:* *Tel.:* 880-2-912-0125 *Fax:* 880-2-911-5044 *E-mail:* [editor@banglarights.net](mailto:editor@banglarights.net) *Web page:* <http://www.banglarights.net/> *Category:* 6. CSO *Notes:*
- 
- **BAN-HRDB - Bangladesh Applied Nutrition and Human Resource Development Board (Bangladesh)** *Mailing address:* Sech Bhaban, 3rd Floor, 22 Manik Mia Avenue, Sher-e-Bangla Nagar Dhaka-1207 Bangladesh *Other address:* *Tel.:* 880-2-911-7862 *Fax:* 880-2-811-0798 *E-mail:* [bahhrdb@citechco.net](mailto:bahhrdb@citechco.net) *Web page:* <http://www.ban-hrdb.gov.bd/> *Category:* 2. Government *Notes:*
- 
- **BAPA - Bangladesh Poribesh Andolon (Bangladesh)** *Mailing address:* 9/12, Block-D, Lalmatia Dhaka 1207 Bangladesh *Other address:* *Tel.:* 880-2-812-8024 *Fax:* 880-2-811-3469 *E-mail:* [bapa@sdbnd.org](mailto:bapa@sdbnd.org) *Web page:* <http://www.bapa.info/> *Category:* 6. CSO *Notes:*
- 
- **BARC - Bangladesh Agricultural Research Council (Bangladesh)** *Mailing address:* Farm Gate, New Airport Road Dhaka 1215 Bangladesh *Other address:* *Tel.:* 880-2-811-4032 *Fax:* 880-2-811-3032 *E-mail:* [webmaster@barcbgd.org](mailto:webmaster@barcbgd.org) *Web page:* <http://www.barc.gov.bd/> *Category:* 5. Training and Research *Notes:*
- 
- **BARD - Bangladesh Academy for Rural Development (Bangladesh)** [M] *Mailing address:* Kotabari Comilla 3505 Bangladesh *Other address:* *Tel.:* *Fax:* 880-2-956-9932 *E-mail:* *Web page:* *Category:* 5. Training and Research *Notes:*
- 
- **BARI - Bangladesh Agricultural Research Institute (Bangladesh)** *Mailing address:* Joydebpur Gazipur 1701 Bangladesh *Other address:* *Tel.:* 880-2-925-2712 *Fax:* 880-2-926-1415 *E-mail:* *Web page:* <http://www.bari.gov.bd/> *Category:* 5. Training and Research *Notes:*
- 
- **BARRA - Bangladesh Rural Reconstruction Association (Bangladesh)** *Mailing address:* 3/20, Humayun Road, Block-B, Mohammadpur Dhaka-1207 Bangladesh *Other address:* *Tel.:* 880-2-811-5847 *Fax:* 880-2-811-3095 *E-mail:* [barra@citechco.net](mailto:barra@citechco.net) *Web page:* *Category:* 6. CSO *Notes:*
- 
- **BASA - Bangladesh Association for Social Advancement (Bangladesh)** [M] *Mailing address:* House # 247, Road # 18, New DOHS, Mohakhali Dhaka 1206 Bangladesh *Other address:* *Tel.:* 880-2-986-2464 *Fax:* 880-2-988-0957 *E-mail:* [edbasa@worldnetbd.net](mailto:edbasa@worldnetbd.net) *Web page:* <http://www.basango.org/> *Category:* 6. CSO *Notes:*
- 
- **BASC - Business Advisory Services Center (Bangladesh)** *Mailing address:* House no.75, 1st Floor, Road no. 7A Dhanmondi R.A, Dhaka 1209 Bangladesh *Other address:* *Tel.:* 880-2-811-0693 880-2-811-0694 *Fax:* 880-2-913-0072 *E-mail:* [basc@bangla.net](mailto:basc@bangla.net) [info@bascservice.org](mailto:info@bascservice.org) *Web page:* <http://www.bascservice.org/> *Category:* 7. Consulting *Notes:*
- 
- **BaSE - Bangladesh Hoshto Shilpo Ekota Sheba Shongshtha / United Artisans of Bangladesh (Bangladesh)** *Mailing address:* Dhaka Bangladesh *Other address:* *Tel.:* *Fax:* *E-mail:* [base@khulna.bangla.net](mailto:base@khulna.bangla.net) [info@basebangladesh.com](mailto:info@basebangladesh.com) *Web page:* <http://www.basebangladesh.com/> *Category:* 6. CSO *Notes:*
- 
- **BASIC - Bank of Small Industries and Commerce Bangladesh Ltd. (Bangladesh)** *Mailing address:* Sena Kalyan Bhaban 73 and 195, Motijheel C.A. Dhaka 1000 Bangladesh *Other address:* *Tel.:* 880-2-956-7910 880-2-956-8190 *Fax:* 880-2-956-4829 *E-mail:* *Web page:* *Category:* 4. Finance *Notes:*
- 
- **BAU - Bangladesh Agricultural University (Bangladesh)** *Mailing address:* Mymensingh 2202 Bangladesh *Other address:* *Tel.:* 880-91-5-5695 *Fax:* 880-91-5-2780 *E-mail:* [registrar@bau.edu.bd](mailto:registrar@bau.edu.bd) *Web page:* <http://www.bau.edu.bd/> *Category:* 5. Training and Research *Notes:*
- 
- **BAWPA - Bangladesh Agricultural Working People's Association (Bangladesh)** [M] *Mailing address:* House # 3, Main Road, Block-A, Mirpur-11 Dhaka 1216 Bangladesh *Other address:* *Tel.:* 880-2-900-3364 *Fax:* 880-2-812-2178 *E-mail:* [bawpa@dhaka.agni.com](mailto:bawpa@dhaka.agni.com) *Web page:* *Category:* 6. CSO *Notes:*

## ► Bangladesh

- **BAWSE - Bangladesh Association of Women for Self Empowerment (Bangladesh)** [M] *Mailing address:* 322/2, Shipahibag, North Goran Dhaka 1219 Bangladesh *Other address:* *Tel.:* 880-2-721-0627 *Fax:* 880-2-721-5005 *E-mail:* *Web page:* *Category:* 6. CSO *Notes:*
- 
- **BBS - Bangladesh Bureau of Statistics (Bangladesh)** *Mailing address:* E-27/A, Agargaon, Sher-e-banglanagar Dhaka 1207 Bangladesh *Other address:* *Tel.:* 880-2-911-8045 *Fax:* 880-2-911-1064 *E-mail:* [ndbp@bangla.net](mailto:ndbp@bangla.net) *Web page:* <http://www.bbsgov.org/> *Category:* 2. Government *Notes:*
- 
- **BCAS - Bangladesh Centre for Advanced Studies (Bangladesh)** *Mailing address:* House #10, Road #16A, Gulshan 1 Dhaka 1212 Bangladesh *Other address:* *Tel.:* 880-2-885-1237 880-2-911-3682 ; 880-2-811-5829; 880-2-811-3977 *Fax:* 880-2-885-1417 880-2-861-3170 ; 880-2-811-1344 *E-mail:* [info@bcas.net](mailto:info@bcas.net) *Web page:* <http://www.bcas.net/> *Category:* 5. Training and Research *Notes:*
- 
- **BCCP - Bangladesh Center for Communication Programs (Bangladesh)** *Mailing address:* P.O. Box 6046 Dhaka Bangladesh *Other address:* House # 3A, Road # 74, Gulshan-2 Dhaka 1212 Bangladesh *Tel.:* 880-2-989-3362 *Fax:* 880-2-885-4512 *E-mail:* [info@bangladesh-ccp.org](mailto:info@bangladesh-ccp.org) *Web page:* <http://www.bangladesh-ccp.org/> *Category:* 6. CSO *Notes:*
- 
- **BCSIR - Bangladesh Council of Scientific and Industrial Research (Bangladesh)** *Mailing address:* Dr. Qudrat-I-Kuda Road Dhanmondi, Dhaka 1205 Bangladesh *Other address:* *Tel.:* 880-2-862-0020 *Fax:* 880-2-861-3022 *E-mail:* [bcsir@bangla.net](mailto:bcsir@bangla.net) *Web page:* *Category:* 5. Training and Research *Notes:*
- 
- **BDPC - Bangladesh Development Partnership Centre (Bangladesh)** *Mailing address:* P.O. Box 10004 Dhaka 1207 Bangladesh *Other address:* 138 Ka, Pisciculture, Shyamoli 1207 Dhaka Bangladesh *Tel.:* 880-2-911-9624 *Fax:* 880-2-811-0542 *E-mail:* [bdpc@agnl.com](mailto:bdpc@agnl.com) *Web page:* <http://www.bdpc-bd.org/> *Category:* 6. CSO *Notes:*
- 
- **BDRCS - Bangladesh Red Crescent Society (Bangladesh)** *Mailing address:* 684-686 Bara Maghbazar Dhaka 1217 Bangladesh *Other address:* *Tel.:* 880-2-933-0188 *Fax:* 880-2-935-2303 *E-mail:* [info@bdracs.org](mailto:info@bdracs.org) *Web page:* <http://www.bdracs.org/> *Category:* 6. CSO *Notes:*
- 
- **BDS - Bangladesh Development Society (Bangladesh)** [M] *Mailing address:* GPO Box 34 Barisal Bangladesh *Other address:* 5 Sadar Road Barisal 8200 Bangladesh *Tel.:* 880-431-5-2589 *Fax:* 880-431-5-4703 *E-mail:* [bds@bdcom.com](mailto:bds@bdcom.com) [bds@bftb.net.bd](mailto:bds@bftb.net.bd) *Web page:* *Category:* 6. CSO *Notes:*
- 
- **BDSC - Bangladesh Development Service Center (Bangladesh)** *Mailing address:* House #701, Road #11, Baitul Aman Housing Society Adabor, Shyamoli Dhaka 1207 Bangladesh *Other address:* *Tel.:* 880-2-956-1122 *Fax:* 880-2-956-1122 *E-mail:* *Web page:* *Category:* 6. CSO *Notes:*
- 
- **BEA - Bangladesh Employers Association (Bangladesh)** *Mailing address:* Chamber Building, 122-124 Motijheel 1000 Dhaka Bangladesh *Other address:* *Tel.:* 880-2-956-5208 *Fax:* 880-2-956-5212 *E-mail:* *Web page:* *Category:* 3. Private sector *Notes:*
- 
- **BEES - Bangladesh Extension Education Services (Bangladesh)** [M] *Mailing address:* GPO Box 4251 Dhaka 1000 Bangladesh *Other address:* House-183, Eastern Road, Lane-2, New DOHS, Mohakhali Dhaka 1206 Bangladesh *Tel.:* 880-2-988-9732 *Fax:* 880-2-989-1579 *E-mail:* [bees@citechco.net](mailto:bees@citechco.net) [bees@worldnetbd.net](mailto:bees@worldnetbd.net) *Web page:* <http://www.bees-bd.org/> *Category:* 6. CSO *Notes:*
- 
- **BEI - Bangladesh Enterprise Institute (Bangladesh)** *Mailing address:* House # 20, Road # 5 Gulshan Dhaka 1212 Bangladesh *Other address:* *Tel.:* 880-2-989-2662 *Fax:* 880-2-988-8583 *E-mail:* [bei@bol-online.com](mailto:bei@bol-online.com) *Web page:* <http://www.bei-bd.org/> *Category:* 5. Training and Research *Notes:*
- 
- **BELA - Bangladesh Environmental Lawyers Association (Bangladesh)** *Mailing address:* House 15A(4th floor), Road 3, Dhanmondi R/A Dhaka 1205 Bangladesh *Other address:* *Tel.:* 880-2-861-4283 *Fax:* 880-2-861-2957 *E-mail:* [bela@bangla.net](mailto:bela@bangla.net) *Web page:* <http://www.belabangla.org/> *Category:* 6. CSO *Notes:*
- 
- **BEPZA - Bangladesh Export Processing Zones Authority (Bangladesh)** *Mailing address:* BEPZA Complex, House 19/D, Road 6, Dhanmondi R/A Dhaka Bangladesh *Other address:* *Tel.:* 880-2-967-0530 *Fax:* 880-2-865-0060 *E-mail:* [gm-pr@bepza.org](mailto:gm-pr@bepza.org) [webmaster@epzbangladesh.org.bd](mailto:webmaster@epzbangladesh.org.bd) *Web page:* <http://www.epzbangladesh.org.bd/> *Category:* 2. Government *Notes:*
- 
- **BFES - Bangladesh Friendship Education Society (Bangladesh)** *Mailing address:* PO Box No. 10057 Dhaka 1207 Bangladesh *Other address:* BFES - Bangladesh 11/8 Iqbal Road, First floor Dhaka-1207 United Kingdom *Tel.:* 880-2-912-4659 *Fax:* 880-2-811-4513 *E-mail:* [bfes@bdonline.com](mailto:bfes@bdonline.com) *Web page:* <http://www.bfes.net/> *Category:* 5. Training and Research *Notes:*

## ► Bangladesh

■ **BFF - Bangladesh Freedom Foundation (Bangladesh)** *Mailing address:* House # 11, Road #18, Block J, Banani Dhaka 1213 Bangladesh *Other address:* Tel.: 880-2-885-3229 880-2-988-7690 *Fax:* 880-2-988-6157 *E-mail:* [bff@freedomfound.org](mailto:bff@freedomfound.org) [bff@bdcom.com](mailto:bff@bdcom.com) *Web page:* <http://www.freedomfound.org/> *Category:* 9. Grantmakers *Notes:*

■ **BFRI - Bangladesh Forest Research Institute (Bangladesh)** *Mailing address:* PO Box 273 Chittagong 4000 Bangladesh *Other address:* Tel.: 880-31-68-1577 *Fax:* 880-31-68-1566 *E-mail:* [bfri@spnetctg.com](mailto:bfri@spnetctg.com) *Web page:* <http://www.bfri.gov.bd/> *Category:* 5. Training and Research *Notes:*

■ **BFTUC - Bangladesh Free Trade Union Congress (Bangladesh)** *Mailing address:* 6-A 1-19 Mirpur Dhaka 1216 Bangladesh *Other address:* Tel.: 880-2-956-7506 *Fax:* 880-2-805-1919 *E-mail:* [bftuc@agnl.com](mailto:bftuc@agnl.com) *Web page:* *Category:* 6. CSO *Notes:*

■ **BGMEA - Bangladesh Garment Manufacturers and Exporters Association (Bangladesh)** *Mailing address:* Head Office, BTMC Building (Ground Floor), 7-9 Kawran Bazar Dhaka 1215 Bangladesh *Other address:* Tel.: 880-2-811-5597 *Fax:* 880-2-811-3951 *E-mail:* [info@bgmea.com](mailto:info@bgmea.com) *Web page:* <http://www.bgmea.com/> *Category:* 3. Private sector *Notes:*

■ **BGTF - Bangladesh Group Theatre Federation (Bangladesh)** *Mailing address:* 4, Nao Ratan Colony, New Bailey Road Dhaka 1000 Bangladesh *Other address:* Tel.: *Fax:* *E-mail:* *Web page:* *Category:* 6. CSO *Notes:*

■ **BHBFC - Bangladesh House Building Finance Corporation (Bangladesh)** *Mailing address:* HBFC Building, 22, Purana Paltan Dhaka 1000 Bangladesh *Other address:* Tel.: 880-2-956-1315 *Fax:* 880-2-956-1324 *E-mail:* *Web page:* *Category:* 4. Finance *Notes:*

■ **BHC - British High Commission (Bangladesh)** *Mailing address:* P.O. Box 6079, Baridhara Dhaka 1212 Bangladesh *Other address:* United Nations Road, Baridhara Dhaka Bangladesh Tel.: 880-2-882-2705 *Fax:* 880-2-882-3437 *E-mail:* *Web page:* <http://www.britishcouncil.org/> *Category:* 1. International *Notes:* Other Web page: <http://www.ukinbangladesh.org/>

■ **BHMEA - Bangladesh Handicrafts Manufacturers Exporters Association (Bangladesh)** *Mailing address:* 13, Gawus Nagar Dhaka Bangladesh *Other address:* Tel.: 880-2-831-9369 *Fax:* *E-mail:* *Web page:* *Category:* 3. Private sector *Notes:*

■ **BIA - Bangladesh Institute of Apiculture (Bangladesh)** *Mailing address:* 23/12, Khilji Road (2nd Floor), Shyamoli, Mohammadpur Dhaka-1207 Bangladesh *Other address:* Tel.: 880-2-911-1585 *Fax:* *E-mail:* *Web page:* *Category:* 6. CSO *Notes:*

■ **BIA - Bangladesh Insurance Academy (Bangladesh)** *Mailing address:* 53, Mohakhali Commercial Area Dhaka-1212 Bangladesh *Other address:* Tel.: 880-2-989-9292 *Fax:* 880-2-988-2071 *E-mail:* [info@bia.gov.bd](mailto:info@bia.gov.bd) *Web page:* <http://www.bia.gov.bd/> *Category:* 2. Government *Notes:*

■ **BIBM - Bangladesh Institute of Bank Management (Bangladesh)** *Mailing address:* Plot 4, Main Road 1 (south), Sector 2, Mirpur 1216 Dhaka Bangladesh *Other address:* Tel.: 880-2-900-3031 *Fax:* 880-2-801-4394 *E-mail:* [bibm@bdonline.com](mailto:bibm@bdonline.com) *Web page:* *Category:* 4. Finance *Notes:*

■ **BICPAJ - Bangladesh Inter-Religious Council for Peace and Justice (Bangladesh)** *Mailing address:* Iqbal Road 14/20 Mohammadpur, Dhaka 1207 Bangladesh *Other address:* Tel.: 880-2-914-1410 *Fax:* 880-2-812-2010 *E-mail:* [bicpaj@bijoy.net](mailto:bicpaj@bijoy.net) [saffron@citechco.net](mailto:saffron@citechco.net) [apon@citechco.net](mailto:apon@citechco.net) *Web page:* *Category:* 6. CSO *Notes:*

■ **BIDS - Bangladesh Institute of Development Studies (Bangladesh)** *Mailing address:* GPO Box 3854 1207 Dhaka Bangladesh *Other address:* E-17 Agargaon, Sher-e- Bangla Nagar 1207 Dhaka Bangladesh Tel.: 880-2-812-1304 880-2-812-1615 *Fax:* 880-2-811-3023 *E-mail:* [dg\\_bids@sdbnd.org](mailto:dg_bids@sdbnd.org) [editorbids@sdbnd.org](mailto:editorbids@sdbnd.org) *Web page:* <http://www.bids-bd.org/> *Category:* 5. Training and Research *Notes:*

■ **BIIS - Bangladesh Institute of International and Strategic Studies (Bangladesh)** *Mailing address:* 1/46 Old Elephant Road, West of Ramna Police Station Dhaka 1000 Bangladesh *Other address:* Tel.: 880-2-933-6287 *Fax:* 880-2-831-2625 *E-mail:* [mail@biiss.org](mailto:mail@biiss.org) *Web page:* <http://www.biiss.org/> *Category:* 5. Training and Research *Notes:*

■ **BILIA - Bangladesh Institute of Law and International Affairs (Bangladesh)** *Mailing address:* House No. 22, Road No. 7, Dhanmondi Residential Area Dhaka 1205 Bangladesh *Other address:* Tel.: 880-2-911-1718 *Fax:* 880-2-811-0970 *E-mail:* [billia@citechco.net](mailto:billia@citechco.net) *Web page:* *Category:* 5. Training and Research *Notes:*

## ► Bangladesh

- **BILS - Bangladesh Institute of Labour Studies (Bangladesh)** *Mailing address:* Road # 13, House # 2 -2nd Floor Dhaka 1209 Bangladesh  
*Other address:* Tel.: 880-2-812-3869 Fax: 880-2-812-3868 E-mail: [bils@cgsgcomm.net](mailto:bils@cgsgcomm.net) Web page: <http://www.bilsbd.org/> Category: 5. Training and Research Notes:
- **BIM - Bangladesh Institute of Management (Bangladesh)** *Mailing address:* 4, Sobhanbagh, Mirpur Road Dhaka 1207 Bangladesh *Other address:* Tel.: 880-2-811-7405 Fax: 880-2-811-4304 E-mail: [bmdc@citechco.net](mailto:bmdc@citechco.net) [bim@bim.org.bd](mailto:bim@bim.org.bd) Web page: <http://www.bim.org.bd/> Category: 5. Training and Research Notes:
- **BINA - Bangladesh Institute of Nuclear Agriculture (Bangladesh)** *Mailing address:* PO Box 4 Mymensingh 2200 Bangladesh *Other address:* Tel.: 880-91-5-4047 Fax: 880-91-5-4091 E-mail: [dq@bina.gov.bd](mailto:dq@bina.gov.bd) Web page: <http://www.bina.gov.bd/> Category: 5. Training and Research Notes:
- **BISAP - Bangladesh Integrated Social Advancement Programme (Bangladesh)** *Mailing address:* G.P.O. Box 1255 Chittagong 4000 Bangladesh *Other address:* House No - 193, Road No -8, Block - B, Chandgaon R/A Chittagong 4000 Bangladesh Tel.: 880-31-309-7549 Fax: 880-31-61-0029 E-mail: [info@bisap.org](mailto:info@bisap.org) [bisapbd@yahoo.com](mailto:bisapbd@yahoo.com) Web page: <http://www.bisap.org/> Category: 6. CSO Notes:
- **BJRI - Bangladesh Jute Research Institute (Bangladesh)** *Mailing address:* Manik Mia Avenue, Sher-e-Bangla Nagar Dhaka 1207 Bangladesh *Other address:* Tel.: 880-2-812-1829 Fax: 880-2-911-8415 E-mail: [info@bjri.gov.bd](mailto:info@bjri.gov.bd) Web page: <http://www.bjri.gov.bd/> Category: 5. Training and Research Notes:
- **BKB - Bangladesh Krishi Bank (Bangladesh)** *Mailing address:* 83-85 Motijheel Commercial Area Dhaka 1000 Bangladesh *Other address:* Tel.: 880-2-956-0031 Fax: 880-2-956-1211 E-mail: [bkb@citechco.net](mailto:bkb@citechco.net) Web page: <http://www.krishibank.org.bd/> Category: 4. Finance Notes:
- **BKF - Bangladesh Krishok Foundation (Bangladesh)** *Mailing address:* 222/A, West Dholaipar, 3rd Flr. Dhaka 1204 Bangladesh *Other address:* Tel.: 880-2-741-4049 Fax: 880-2-956-5506 E-mail: [gbs@bangla.net](mailto:gbs@bangla.net) Web page: Category: 6. CSO Notes:
- **BLAST - Bangladesh Legal Aid and Services Trust (Bangladesh)** *Mailing address:* 141/1, Segunbagicha, 2nd Floor - 4th Floor Dhaka 1000 Bangladesh *Other address:* Tel.: 880-2-831-7185 880-2-934-9126 Fax: 880-2-934-7107 E-mail: [blast@bangla.net](mailto:blast@bangla.net) [blast@aitlbd.net](mailto:blast@aitlbd.net) Web page: <http://www.bdblast.org/> Category: 6. CSO Notes:
- **BMDA - Barind Multipurpose Development Authority (Bangladesh)** *Mailing address:* Barind area Bangladesh *Other address:* Tel.: Fax: E-mail: Web page: <http://www.bmda.gov.bd/> Category: 2. Government Notes:
- **BNNRC - Bangladesh NGOs Network for Radio and Communication (Bangladesh)** *Mailing address:* Post Box 5095 Dhaka 1205 Bangladesh *Other address:* National Secretariat, House:13/1 Road:2 Shamoli, Dhaka 1207 Dhaka 1205 Bangladesh Tel.: 880-2-812-5181 Fax: 880-2-912-9395 E-mail: [info@bnrc.net](mailto:info@bnrc.net) [bnrc@bd.drik.net](mailto:bnrc@bd.drik.net) Web page: <http://www.bnrc.net/> Category: 6. CSO Notes:
- **BNPS - Bangladesh Nari Progati Sangha (Bangladesh)** *Mailing address:* House-255, Road-10A (19 old), Dhanmondi R/A Dhaka 1209 Bangladesh *Other address:* Tel.: 880-2-811-1323 Fax: 880-2-912-0633 E-mail: [bnps@bangla.net](mailto:bnps@bangla.net) Web page: Category: 6. CSO Notes:
- **BNWLA - Bangladesh National Women Lawyers Association (Bangladesh)** *Mailing address:* 60/A, Road # 16 (New), Dhanmondi Dhaka 1209 Bangladesh *Other address:* Tel.: 880-2-812-3060 Fax: 880-2-812-5866 E-mail: [bnwla@bdonline.com](mailto:bnwla@bdonline.com) Web page: <http://www.bnwla.org/> Category: 6. CSO Notes:
- **BODA - Bangladesh Organization for Disabled Advancement** *Mailing address:* House No. 42/1, Block-H, Road No. 7, Banani 1213 Dhaka Bangladesh *Other address:* Tel.: Fax: E-mail: Web page: <http://www.citechco.net/boda/> Category: 6. CSO Notes:
- **Bogadia East Village Organization (Bangladesh)** *Mailing address:* c/o UNDP, Maria Union, Kishoreganj Project 1000 Dhaka Bangladesh *Other address:* Tel.: Fax: E-mail: Web page: Category: 6. CSO Notes:
- **BOI - Board of Investment (Bangladesh)** *Mailing address:* Jiban Bima Tower, 10 Dilkusha Commercial Area Dhaka 1000 Bangladesh *Other address:* Tel.: 880-2-956-1430 Fax: 880-2-956-2312 E-mail: [ecboi@bdmail.net](mailto:ecboi@bdmail.net) [boibd@btb.net.bd](mailto:boibd@btb.net.bd) Web page: <http://www.boi.gov.bd/> Category: 2. Government Notes:

## ► Bangladesh

■ **BOU - Bangladesh Open University (Bangladesh)** *Mailing address:* Gazipur 1704 Bangladesh *Other address:* *Tel.:* 880-2-980-0801 880-2-980-0803 *Fax:* 880-2-980-0822 *E-mail:* [info@bou.bangla.net](mailto:info@bou.bangla.net) *Web page:* <http://www.citechco.net/bou/> *Category:* 5. Training and Research *Notes:*

■ **BP - Bangladesh Poush (Bangladesh)** *Mailing address:* 10/10 Iqbal Road (2nd Floor), Mohammadpur Dhaka1207 Bangladesh *Other address:* *Tel.:* 880-2-811-2430 *Fax:* 880-2-811-5386 *E-mail:* [bdpoush@bdonline.com](mailto:bdpoush@bdonline.com) *Web page:* *Category:* 6. CSO *Notes:*

■ **BPATC - Bangladesh Public Administration Training Centre (Bangladesh)** *Mailing address:* Savar Dhaka 1343 Bangladesh *Other address:* *Tel.:* 880-2-771-0010 *Fax:* 880-2-771-0029 *E-mail:* [bpatc@sdbnd.org](mailto:bpatc@sdbnd.org) [ppr@bpatc.org](mailto:ppr@bpatc.org) *Web page:* <http://www.bpatc.org/> *Category:* 5. Training and Research *Notes:*

■ **BPDC - Bangladesh Disaster Preparedness Centre (Bangladesh)** *Mailing address:* Dhaka Bangladesh *Other address:* *Tel.:* 880-2-881-5074 *Fax:* 880-2-881-0211 *E-mail:* [bdpc@glinktel.com](mailto:bdpc@glinktel.com) *Web page:* <http://www.bangladesh.gov.bd/> *Category:* 2. Government *Notes:*

■ **BPKS - Bangladesh Protibandhi Kallyan Somity (Bangladesh)** *Mailing address:* 2/5 Mymansingh Rd, Shahbag Dhaka 1000 Bangladesh *Other address:* *Tel.:* 880-2-861-5502 *Fax:* 880-2-966-3615 *E-mail:* [Bpks@citechco.net](mailto:Bpks@citechco.net) *Web page:* *Category:* 6. CSO *Notes:*

■ **BRAC - Bangladesh Rural Advancement Committee (Bangladesh)** [M] *Mailing address:* 75 Mohakhali Dhaka 1212 Bangladesh *Other address:* *Tel.:* 880-2-988-1265 880-2-988-1272 *Fax:* 880-2-882-3542 880-2-882-3614 *E-mail:* [public-affairs@brac.net](mailto:public-affairs@brac.net) [brac@brac.net](mailto:brac@brac.net) *Web page:* <http://www.brac.net/> *Category:* 6. CSO *Notes:* Other BRAC Institution: BITI - BRAC Information and Technology Institute

■ **BRAC - Bangladesh Rural Advancement Committee (Bangladesh), BRAC Bank** [M] *Mailing address:* 1 Gulshan Avenue, Gulshan 1 Dhaka 1212 Bangladesh *Other address:* *Tel.:* 880-2-882-4051 *Fax:* 880-2-881-3543 *E-mail:* [info@bracbank.com](mailto:info@bracbank.com) *Web page:* <http://www.bracbank.com/> *Category:* 4. Finance *Notes:*

■ **BRAC - Bangladesh Rural Advancement Committee (Bangladesh), BRAC University** [M] *Mailing address:* 66 Mohakhali C/A Dhaka 1212 Bangladesh *Other address:* *Tel.:* 880-2-988-1265 *Fax:* 880-2-881-0383 *E-mail:* [info@bracuniversity.ac.bd](mailto:info@bracuniversity.ac.bd) *Web page:* <http://www.bracuniversity.net/> *Category:* 5. Training and Research *Notes:*

■ **BRAC - Bangladesh Rural Advancement Committee (Bangladesh), Brac-Aarong** *Mailing address:* Aarong House, 65 Mohakhali C/A Dhaka 1212 Bangladesh *Other address:* *Tel.:* 880-2-882-4180 *Fax:* 880-2-882-8576 *E-mail:* [brac@brac.net](mailto:brac@brac.net) [aarongex@bdmail.net](mailto:aarongex@bdmail.net) *Web page:* <http://www.brac-aarong.com/> *Category:* 3. Private sector *Notes:* Affiliate of Ecota Forum

■ **BRAC - Bangladesh Rural Advancement Committee (Bangladesh), RED - Research and Evaluation Division** *Mailing address:* 75 Mohakhali Dhaka 1212 Bangladesh *Other address:* *Tel.:* 880-2-988-1265 880-2-988-1272 *Fax:* 880-2-882-3542 *E-mail:* [research@brac.net](mailto:research@brac.net) *Web page:* <http://www.bracresearch.org/> *Category:* 5. Training and Research *Notes:*

■ **BRCT - Bangladesh Rehabilitation Centre for Trauma Victims (Bangladesh)** *Mailing address:* 27 Bijoy Nagar, Flat # B-4 (2nd floor) Dhaka 1000 Bangladesh *Other address:* *Tel.:* 880-2-934-9851 *Fax:* 880-2-831-5912 *E-mail:* [brct@citechco.net](mailto:brct@citechco.net) *Web page:* <http://www.brct.org/> *Category:* 6. CSO *Notes:*

■ **BRDB - Bangladesh Rural Development Board (Bangladesh)** [M] *Mailing address:* Dhaka Bangladesh *Other address:* *Tel.:* *Fax:* *E-mail:* *Web page:* <http://www.brdb.4mg.com/> *Category:* 2. Government *Notes:*

■ **BRIDGE - Bangladesh Rural Integrated Development for Grabstreet Economy (Bangladesh)** [M] *Mailing address:* House # 146/3 - Saptorshi, Khan Jahan Ali Road Khulna Bangladesh *Other address:* *Tel.:* 880-41-73-0351 *Fax:* *E-mail:* *Web page:* *Category:* 6. CSO *Notes:*

■ **BRIF - Bangladesh Rural Improvement Foundation (Bangladesh)** [M] *Mailing address:* Khansama Dinajpur 5240 Bangladesh *Other address:* *Tel.:* 880-5526-8-9015 880-2-912-8557 *Fax:* *E-mail:* *Web page:* *Category:* 6. CSO *Notes:*

■ **BRRRI - Bangladesh Rice Research Institute (Bangladesh)** *Mailing address:* Gazipur 1701 Bangladesh *Other address:* *Tel.:* 880-2-925-2736 *Fax:* 880-2-926-1110 *E-mail:* [dg@brrri.gov.bd](mailto:dg@brrri.gov.bd) *Web page:* <http://www.brrri.gov.bd/> *Category:* 5. Training and Research *Notes:*

## ► Bangladesh

■ **BSAF - Bangladesh Shishu Adhikar / Child Rights Forum (Bangladesh)** *Mailing address:* House 24 B (Level: 3), Road 14 A Dhanmondi R/A, Dhaka 1209 Bangladesh *Other address:* *Tel.:* 880-2-913-4659 *Fax:* 880-2-911-0017 *E-mail:* [bsaf@bangla.net](mailto:bsaf@bangla.net) *Web page:* <http://www.bsafchild.org/> *Category:* 6. CSO *Notes:*

■ **BSCIC - Bangladesh Small and Cottage Industries Corporation (Bangladesh)** *Mailing address:* P.O. Box 180 Dhaka 1000 Bangladesh *Other address:* 137-138 Motijheel Commercial Area Dhaka 1000 Bangladesh *Tel.:* 880-2-955-6191 880-2-955-4704 ; 880-2-955-3202 *Fax:* 880-2-955-0704 880-2-86-5161 ; 880-2-83-3099 *E-mail:* [bscic@bdonline.com](mailto:bscic@bdonline.com) *Web page:* <http://www.bscic.gov.bd/> *Category:* 2. Government *Notes:*

■ **BSDS - Bangladesh Social Development Services (Bangladesh)** *Mailing address:* Bhatilaxmipur, Post Box No. 14 Faridpur 7800 Bangladesh *Other address:* *Tel.:* 880-63-16-4865 *Fax:* 880-63-16-4865 *E-mail:* [bsds@btb.net.bd](mailto:bsds@btb.net.bd) *Web page:* <http://bsds-bd.tripod.com/> *Category:* 6. CSO *Notes:*

■ **BSEC - Bangladesh Steel and Engineering Corporation (Bangladesh)** *Mailing address:* BSEC Bhaban, 102, Kazi Nazrul Islam Avenue Dhaka-1215 Bangladesh *Other address:* *Tel.:* 880-2-911-5144 *Fax:* 880-2-811-2846 *E-mail:* [bsec@bdcom.com](mailto:bsec@bdcom.com) *Web page:* <http://www.bsec.gov.bd/> *Category:* 2. Government *Notes:*

■ **BSRI - Bangladesh Sugarcane Research Institute (Bangladesh)** *Mailing address:* Ishurdi 6620 Pabna Bangladesh *Other address:* *Tel.:* 880-73-266-3414 *Fax:* 880-73-266-3888 *E-mail:* *Web page:* <http://www.bsri.gov.bd/> *Category:* 5. Training and Research *Notes:*

■ **BSSRC - Bangladesh Social Science Research Council (Bangladesh)** *Mailing address:* Block # 18, Room # 25-29, Planning Division, Sher-e-Bangla Nagar Dhaka Bangladesh *Other address:* *Tel.:* 880-2-911-8726 *Fax:* 880-2-911-8726 *E-mail:* [bssrcbd@hotmail.com](mailto:bssrcbd@hotmail.com) *Web page:* <http://www.bssrcbd.org/> *Category:* 5. Training and Research *Notes:*

■ **BSUS - Bangladesh Shastha Unnayan Samity (Bangladesh)** *Mailing address:* 84/A, Dhaka Housing, North Adabor, Shamoli Dhaka-1207 Bangladesh *Other address:* *Tel.:* 880-2-814-2220 *Fax:* *E-mail:* *Web page:* *Category:* 6. CSO *Notes:*

■ **BTB - Bangladesh Tea Board (Bangladesh)** *Mailing address:* 171-172, Baizid Bostami Road, Nasirabad, Chittagong Dhaka Bangladesh *Other address:* *Tel.:* *Fax:* *E-mail:* [btb@bdonline-ctg.com](mailto:btb@bdonline-ctg.com) *Web page:* <http://www.teaboard.gov.bd/> *Category:* 2. Government *Notes:*

■ **BTC - Bangladesh Tariff Commission (Bangladesh)** *Mailing address:* 1st 12 Storied Government Office Building (9th floor) Segunbagicha, Dhaka Bangladesh *Other address:* *Tel.:* 880-2-933-5930 *Fax:* 880-2-831-5685 *E-mail:* [btariff@intechworld.net](mailto:btariff@intechworld.net) *Web page:* <http://www.bdtariffcom.org/> *Category:* 2. Government *Notes:*

■ **BTF - Bangladesh Teachers' Federation (Bangladesh)** *Mailing address:* 494/1, West Shawra Para, Ground floor Mirpur, Dhaka 1216 Bangladesh *Other address:* *Tel.:* 880-2-811-3789 *Fax:* 880-2-811-3789 *E-mail:* *Web page:* *Category:* 5. Training and Research *Notes:*

■ **BUET - Bangladesh University of Engineering and Technology (Bangladesh)** *Mailing address:* Dhaka 1000 Bangladesh *Other address:* *Tel.:* 880-2-966-5650 *Fax:* 880-2-861-3046 *E-mail:* [regtr@regtr.buet.ac.bd](mailto:regtr@regtr.buet.ac.bd) [daers@buet.ac.bd](mailto:daers@buet.ac.bd) *Web page:* <http://www.buet.ac.bd/> *Category:* 5. Training and Research *Notes:* IAT - Institute of Appropriate Technology

■ **BUP - Bangladesh Unnayan Parishad (Bangladesh)** *Mailing address:* House # 50, Road # 8, Block # D, Niketon Gulshan Dhaka Bangladesh *Other address:* *Tel.:* 880-2-885-3958 *Fax:* 880-2-885-0036 *E-mail:* [bup@citech-bd.com](mailto:bup@citech-bd.com) *Web page:* <http://www.bup-bd.org/> *Category:* 5. Training and Research *Notes:*

■ **BURO - Bangladesh Unemployment Rehabilitation Organization, Tangail (Bangladesh)** *Mailing address:* 18/ka Pisciculture Housing Society, Ring Road, Shaymoli 1207 Dhaka Bangladesh *Other address:* *Tel.:* 880-2-811-5815 *Fax:* 880-2-912-5492 880-2-911-2340 *E-mail:* [burot@bdmail.net](mailto:burot@bdmail.net) *Web page:* *Category:* 6. CSO *Notes:*

■ **BWDB - Bangladesh Water Development Board (Bangladesh)** *Mailing address:* WAPDA Building, Motijheel Commercial Area Dhaka -1000 Bangladesh *Other address:* *Tel.:* 880-2-955-2194 *Fax:* 880-2-956-4763 *E-mail:* [cm-bwdb@bangla.net](mailto:cm-bwdb@bangla.net) *Web page:* <http://www.bwdb.gov.bd/> *Category:* 2. Government *Notes:*

■ **BWHC - Bangladesh Women's Health Coalition (Bangladesh)** *Mailing address:* G.P.O. Box # 2295 Dhaka 1000 Bangladesh *Other address:* 10/2, Iqbal Road, Mohammadpur Dhaka 1207 Bangladesh *Tel.:* 880-2-811-0974 *Fax:* 880-2-811-7969 *E-mail:* [info@bwhc.org](mailto:info@bwhc.org) [bwhc@bdonline.com](mailto:bwhc@bdonline.com) *Web page:* <http://www.bwhc.org/> *Category:* 6. CSO *Notes:*

## ► Bangladesh

■ **BYF - Bangladesh Youth Federation (Bangladesh)** *Mailing address:* Dhaka Bangladesh *Other address:* *Tel.:* *Fax:* *E-mail:* *Web page:* <http://www.byf.com/> *Category:* 6. CSO *Notes:*

■ **CAB - Consumer Association of Bangladesh** *Mailing address:* P.O. Box 5071, New Market Dhaka 1000 Bangladesh *Other address:* House No. 4/A, Segunbachia, New Market 1000 Dhaka Bangladesh *Tel.:* 880-2-956-2858 *Fax:* 880-2-956-9146 *E-mail:* [pha\\_gk@citechoco.net](mailto:pha_gk@citechoco.net) *Web page:* *Category:* 6. CSO *Notes:*

■ **CAD - Change and Development (Bangladesh)** *Mailing address:* Kornel Rahaman Road Arappur, Jhenidah 7300 Bangladesh *Other address:* *Tel.:* 880-451-6-1275 *Fax:* *E-mail:* [cad@btb.net.bd](mailto:cad@btb.net.bd) *Web page:* *Category:* 6. CSO *Notes:*

■ **CAMPE - Gono Shakkharata Ovijan / Campaign for Popular Education (Bangladesh)** *Mailing address:* 5/14, Humayun Road, Mohammadpur Dhaka 1207 Bangladesh *Other address:* *Tel.:* 880-2-811-5769 *Fax:* 880-2-811-8342 *E-mail:* [info@campebd.org](mailto:info@campebd.org) *Web page:* <http://www.campebd.org/> *Category:* 5. Training and Research *Notes:*

■ **CARB - Centre for Action Research Barindh (Bangladesh)** [M] *Mailing address:* House # 231, Sector 2 / Rajshahi Senanibash Rajshahi 6100 Bangladesh *Other address:* *Tel.:* 880-721-76-0884 880-721-77-5383 *Fax:* *E-mail:* *Web page:* *Category:* 5. Training and Research *Notes:*

■ **CARDMA - Coastal Area Resource Development and Management Association (Bangladesh)** *Mailing address:* 159 Gulshan Avenue Dhaka 1212 Bangladesh *Other address:* *Tel.:* 880-2-988-8694 *Fax:* 880-2-882-2676 *E-mail:* [hmcadma@citechco.net](mailto:hmcadma@citechco.net) *Web page:* *Category:* 6. CSO *Notes:*

■ **CARE International (Bangladesh)** [M] *Mailing address:* RPR Center, 20-21 Kawran Bazar Dhaka 1215 Bangladesh *Other address:* *Tel.:* 880-2-911-2315 880-2-811-4207 *Fax:* 880-2-811-4183 *E-mail:* [carebang@bangla.net](mailto:carebang@bangla.net) *Web page:* <http://www.carebd.org/> *Category:* 6. CSO *Notes:*

■ **Caritas (Bangladesh)** [M] *Mailing address:* P.O. Box 994 1000 Dhaka Bangladesh *Other address:* 2, Outer Circular Road, Shantibagh 1217 Dhaka Bangladesh *Tel.:* 880-2-831-5405 *Fax:* 880-2-831-5406 880-2-831-4993 *E-mail:* [edcaritas@bdonline.com](mailto:edcaritas@bdonline.com) [caritasb@citechco.net](mailto:caritasb@citechco.net) *Web page:* <http://www.caritas.org/> *Category:* 6. CSO *Notes:*

■ **CARSA - Centre for Advanced Research and Social Action (Bangladesh)** [M] *Mailing address:* House # 29, Road # 1, Dhanmondi R/A Dhaka 1205 Bangladesh *Other address:* *Tel.:* 880-2-967-1587 *Fax:* *E-mail:* *Web page:* *Category:* 6. CSO *Notes:*

■ **CAT - Centre for Asian Theatre (Bangladesh)** *Mailing address:* 62 Barobagh Section 2, Mirpur Dhaka 1206 Bangladesh *Other address:* *Tel.:* 880-2-901-0469 *Fax:* 880-2-900-5030 *E-mail:* [cat@bdmail.net](mailto:cat@bdmail.net) *Web page:* *Category:* 6. CSO *Notes:*

■ **CCCI - Chittagong Chamber of Commerce and Industry (Bangladesh)** *Mailing address:* P.O.Box 481 Chittagong Bangladesh *Other address:* Chamber House, Agrabad C.A. Chittagong Bangladesh *Tel.:* 880-31-50-4117 880-31-50-2325 ; 880-31-50-4447; 880-31-50-4448 *Fax:* 880-31-50-2325 *E-mail:* *Web page:* *Category:* 3. Private sector *Notes:*

■ **CCDA - Centre for Community Development Assistance (Bangladesh)** [M] *Mailing address:* GPO Box 2265 Dhaka 1000 Bangladesh *Other address:* 85/A, Tejkuni Para, Tejgaon Dhaka 1215 Bangladesh *Tel.:* 880-2-912-1154 *Fax:* *E-mail:* [ccdabd@grameen.net](mailto:ccdabd@grameen.net) *Web page:* *Category:* 6. CSO *Notes:*

■ **CCDB - Christian Commision for Development in Bangladesh** *Mailing address:* GPO Box 367 Dhaka 1216 Bangladesh *Other address:* 88 (old 26/A), Senapara Parbatta, Section-10, Mirpur Dhaka 1216 Bangladesh *Tel.:* 880-2-801-1971 *Fax:* 880-2-801-3556 *E-mail:* [ccdb@bangla.net](mailto:ccdb@bangla.net) *Web page:* *Category:* 6. CSO *Notes:*

■ **CCULB - Co-Operative Credit Union League of Bangladesh** [M] *Mailing address:* CCULB Bhavan School Road, Khilbareer Tec Gulshan Dhaka 1212 Bangladesh *Other address:* *Tel.:* 880-2-60-5785 *Fax:* 880-2-832-1270 *E-mail:* [cculb@citechco.net](mailto:cculb@citechco.net) *Web page:* *Category:* 4. Finance *Notes:*

■ **CDB - Cotton Development Board (Bangladesh)** *Mailing address:* Khamarbari, Rear Building, 4th floor, Farmgate Dhaka 1215 Bangladesh *Other address:* *Tel.:* 880-2-911-5317 *Fax:* *E-mail:* *Web page:* <http://www.cdb.gov.bd/> *Category:* 2. Government *Notes:*

## ► Bangladesh

- **CDF - Credit and Development Forum (Bangladesh)** [M] *Mailing address:* House # 5/8, Block - D, Lalmatia Dhaka 1207 Bangladesh *Other address:* House 18, Block KA, Pisciculture Housing Society, Ring Road, Shamoly 1207 Dhaka Bangladesh *Tel.:* 880-2-814-2998 880-2-913-2493 *Fax:* 880-2-814-3001 *E-mail:* [cdf@bdonline.com](mailto:cdf@bdonline.com) [dircdf@agnionline.com](mailto:dircdf@agnionline.com) *Web page:* <http://www.cdfbd.org/> *Category:* 6. CSO *Notes:*
- 
- **CDIP - Centre for Development Innovation and Practice (Bangladesh)** [M] *Mailing address:* 107, Kakrail, 3rd floor Dhaka 1000 Bangladesh *Other address:* *Tel.:* 880-2-935-5599 *Fax:* *E-mail:* *Web page:* *Category:* 5. Training and Research *Notes:*
- 
- **CDL - Community Development Library (Bangladesh)** *Mailing address:* House 39, Road 14A, Dhanmondi R.A Dhaka 1209 Bangladesh *Other address:* *Tel.:* 880-2-811-3769 *Fax:* 880-2-811-0254 *E-mail:* [cdl@bol-online.com](mailto:cdl@bol-online.com) *Web page:* <http://www.cdlbd.org/> *Category:* 8. Information *Notes:*
- 
- **CDS - Center for Development Services (Bangladesh)** *Mailing address:* 38/1, Block-F, Ring Road, Shamoli Dhaka-1207 Bangladesh *Other address:* *Tel.:* 880-2-811-1319 *Fax:* 880-2-811-5512 *E-mail:* [cgs@bdmail.net](mailto:cds@bdmail.net) *Web page:* *Category:* 6. CSO *Notes:*
- 
- **CEDAR - Concern for Environmental Development and Research (Bangladesh)** [M] *Mailing address:* 768, Satmasjid Road, Dhanmondi R/A 1209 Dhaka Bangladesh *Other address:* *Tel.:* 880-2-912-1504 *Fax:* 880-2-912-1504 *E-mail:* [cedar@bdonline.com](mailto:cedar@bdonline.com) *Web page:* *Category:* 5. Training and Research *Notes:*
- 
- **CEGIS - Centre for Environment and Geographic Information Services (Bangladesh)** *Mailing address:* House # 49, Road # 27, Banani Dhaka 1213 Bangladesh *Other address:* *Tel.:* 880-2-881-7648 *Fax:* 880-2-882-3128 *E-mail:* [cegis@cegisbd.com](mailto:cegis@cegisbd.com) *Web page:* <http://www.cegisbd.com/> *Category:* 5. Training and Research *Notes:*
- 
- **CEHD - Center for Environment and Human Development (Bangladesh)** *Mailing address:* House # 09 (1st floor), Road # 08, Sector # 09, Uttara Dhaka 1230 Bangladesh *Other address:* *Tel.:* *Fax:* *E-mail:* [contact@cehd.org](mailto:contact@cehd.org) *Web page:* <http://www.cehd.org/> *Category:* 6. CSO *Notes:*
- 
- **Centre for Alternatives (Bangladesh)** *Mailing address:* 431 Lecture Theatre, Arts Building, University of Dhaka Dhaka 1000 Bangladesh *Other address:* *Tel.:* 880-2-966-1900 *Fax:* 880-2-861-5583 *E-mail:* [calter@bangla.net](mailto:calter@bangla.net) *Web page:* <http://www.calter.org/> *Category:* 5. Training and Research *Notes:*
- 
- **CFSD - Center for Sustainable Development (Bangladesh)** *Mailing address:* House #50/1, Road #11A, Dhanmondi Dhaka 1209 Bangladesh *Other address:* *Tel.:* 880-2-911-6037 *Fax:* 880-2-913-0083 *E-mail:* [cfsd@bdcom.net](mailto:cfsd@bdcom.net) *Web page:* *Category:* 5. Training and Research *Notes:*
- 
- **Charka Handicrafts (Bangladesh)** *Mailing address:* 11 P.T.I. Road Jessore 7400 Bangladesh *Other address:* *Tel.:* 880-421-7-2808 *Fax:* 880-421-7-2243 *E-mail:* [charka@bttb.net.bd](mailto:charka@bttb.net.bd) [icjsr@mail.bol-online.com](mailto:icjsr@mail.bol-online.com) *Web page:* *Category:* 3. Private sector *Notes:*
- 
- **CHC - Canadian High Commission (Bangladesh)** *Mailing address:* GPO Box 569 Dhaka Bangladesh *Other address:* Gulshan-2 House CWN 16/A, Road 48 Gulshan, Dhaka Bangladesh *Tel.:* 880-2-988-7091 880-2-988-7097 *Fax:* 880-2-882-3043 *E-mail:* [dhaka@international.gc.ca](mailto:dhaka@international.gc.ca) *Web page:* <http://www.dfait-maeci.gc.ca/> *Category:* 1. International *Notes:*
- 
- **CHCP - Community Health Care Project (Bangladesh)** *Mailing address:* GPO Box No. 2013 Dhaka 1000 Bangladesh *Other address:* Road No. 4, Plot No. 1, Block B Mirpur 2, Dhaka 1216 Bangladesh *Tel.:* 880-2-882-4180 *Fax:* 880-2-900-9811 *E-mail:* [chcp-pallisree@bdonline.com](mailto:chcp-pallisree@bdonline.com) *Web page:* *Category:* 6. CSO *Notes:* Affiliate of Ecota Forum
- 
- **Chhayanaut Bhavan (Bangladesh)** *Mailing address:* House of Culture, Road 15A, House 72 Dhanmandi R/A, Dhaka 1209 Bangladesh *Other address:* *Tel.:* 880-2-933-5537 *Fax:* 880-1-821-5204 *E-mail:* [chayanot@aitlbd.net](mailto:chayanot@aitlbd.net) *Web page:* <http://www.chhayanaut.org/> *Category:* 6. CSO *Notes:*
- 
- **Children Trust (Bangladesh)** *Mailing address:* 1/11 Iqbal Road, Flat-4 Dhaka 1207 Bangladesh *Other address:* *Tel.:* 880-2-912-5849 *Fax:* 1-419-831-0677 (USA) *E-mail:* [info@childrentrust.com](mailto:info@childrentrust.com) [board@childrentrust.com](mailto:board@childrentrust.com) *Web page:* <http://www.childrentrust.com/> *Category:* 6. CSO *Notes:*
- 
- **Chittagong University (Bangladesh)** *Mailing address:* Chittagong Bangladesh *Other address:* *Tel.:* 880-31-68-2031 *Fax:* 880-31-72-6310 *E-mail:* [cu@ctgu.edu](mailto:cu@ctgu.edu) *Web page:* <http://www.ctgu.edu/> *Category:* 5. Training and Research *Notes:*

## ► Bangladesh

- **CHNRI - Child Health and Nutrition Research Initiative (Bangladesh)** *Mailing address:* GPO Box 128 Dhaka 1000 Bangladesh *Other address:* Centre for Health and Population Research, 68 Shahid Tajuddin Ahmed Sharani Mohakhali, Dhaka 1212 Bangladesh *Tel.:* 880-2-882-9288 *Fax:* 880-2-882-6050 *E-mail:* [chnri@icddr.org](mailto:chnri@icddr.org) *Web page:* <http://www.chnri.org/> *Category:* 5. Training and Research *Notes:*
- **CIDA - Canadian International Development Agency (Bangladesh)** *Mailing address:* Programme Support Unit, House-D-2, Road -95 Gulshan, Dhaka Bangladesh *Other address:* *Tel.:* 880-2-882-4740 880-2-882-4744 *Fax:* 880-2-882-3516 *E-mail:* [info@cidapsudhaka.org](mailto:info@cidapsudhaka.org) *Web page:* <http://www.cidapsudhaka.org/> *Category:* 1. International *Notes:*
- **CIMMYT - Center for International Maize and Wheat Improvement (Bangladesh)** *Mailing address:* P.O. Box 6057, Gulshan Dhaka 1212 Bangladesh *Other address:* House 18, Road 4, Sector 4, Uttara Dhaka 1230 Bangladesh *Tel.:* 880-2-891-3064 *Fax:* 880-2-891-6929 *E-mail:* *Web page:* <http://www.cimmyt.org/> *Category:* 5. Training and Research *Notes:*
- **CIRDAP - Centre on Integrated Rural Development for Asia and the Pacific (Bangladesh)** *Mailing address:* GPO Box 2883 Dhaka 1000 Bangladesh *Other address:* Chameli House, 17 Topkhana Road Dhaka 1000 Bangladesh *Tel.:* 880-2-955-8751 *Fax:* 880-2-956-2035 *E-mail:* [cirdap@citechco.net](mailto:cirdap@citechco.net) *Web page:* <http://www.cirdap.org.sg/> *Category:* 5. Training and Research *Notes:*
- **CJW - Corr-The Jute Works (Bangladesh)** *Mailing address:* G.P.O. Box 2154 Dhaka 1216 Bangladesh *Other address:* 30, Senpara, Parbata, Mirpur 10 Dhaka 1216 Bangladesh *Tel.:* 880-2-801-2589 880-2-801-1470 *Fax:* 880-2-801-3536 *E-mail:* [jutework@citechco.net](mailto:jutework@citechco.net) *Web page:* <http://cjw.bangla.net/> *Category:* 6. CSO *Notes:* Affiliate of Ecota Forum
- **CMES - Centre for Mass Education in Science (Bangladesh)** *Mailing address:* House no. 828, Road No. 19 (old), Dhanmondi R/A Dhaka 1209 Bangladesh *Other address:* *Tel.:* 880-2-811-1898 *Fax:* 880-2-801-3559 *E-mail:* [cmes@citechco.net](mailto:cmes@citechco.net) *Web page:* <http://www.cmes-bd.org/> *Category:* 6. CSO *Notes:*
- **CMI - Catalyst Microfinance Investors (Bangladesh)** *Mailing address:* CMI Asia, ASA Tower, 23/3 Khilji Road, Shyamoli Mohammadpur, Dhaka 1207 Bangladesh *Other address:* *Tel.:* 880-2-911-6375 *Fax:* 880-2-912-1861 *E-mail:* [info@catalyst-microfinance.com](mailto:info@catalyst-microfinance.com) [dhaka@catalyst-microfinance.com](mailto:dhaka@catalyst-microfinance.com) *Web page:* <http://www.catalyst-microfinance.com/> *Category:* 4. Finance *Notes:*
- **CNRS - Center for Natural Resource Studies (Bangladesh)** *Mailing address:* House#14, 2nd floor/ Level 3, Road#13/C, Block-E, Banani Dhaka 1213 Bangladesh *Other address:* *Tel.:* 880-2-988-6700 *Fax:* 880-2-988-6700 *E-mail:* [cnrs@bdmail.com](mailto:cnrs@bdmail.com) [cnrs@dominox.com](mailto:cnrs@dominox.com) *Web page:* *Category:* 5. Training and Research *Notes:*
- **Coast Trust (Bangladesh) - Coastal Association for Social Transformation Trust** *Mailing address:* Kulsumbag, Charfassion Bhola 8340 Bangladesh *Other address:* House 9/4, Road2, Shyamoli Dhaka 1207 Bangladesh *Tel.:* 880-491-5-5960 880-2-812-5181 *Fax:* 880-2-912-9395 *E-mail:* [coasttrust@sirusbb.com](mailto:coasttrust@sirusbb.com) *Web page:* <http://www.coastbd.org/> *Category:* 6. CSO *Notes:*
- **CODEC - Community Development Center (Bangladesh)** *Mailing address:* House # 62/B, Road # 3 Chandgoan R/A Chittagong Bangladesh *Other address:* *Tel.:* 880-31-67-0663 *Fax:* 880-31-67-2154 *E-mail:* [codec@spnetctg.com](mailto:codec@spnetctg.com) *Web page:* *Category:* 6. CSO *Notes:*
- **Comptroller and Auditor General (Bangladesh)** *Mailing address:* Audit Bhaban, 77/7 Kakrail Dhaka 1000 Bangladesh *Other address:* *Tel.:* 880-2-831-8395 *Fax:* 880-2-831-2690 *E-mail:* *Web page:* <http://www.cagbd.org/> *Category:* 2. Government *Notes:*
- **Concern Worldwide (Bangladesh)** *Mailing address:* G.P.O. Box 650 Dhanmondi R.A. Dhaka 1000 Bangladesh *Other address:* House No. 7 (New), Road No. 12 (New), 31 (Old) Dhanmondi R/A, Dhaka 1209 Bangladesh *Tel.:* 880-2-811-2795 880-2-811-2796 *Fax:* 880-2-811-3693 880-2-811-5973 *E-mail:* [info@concernbd.org](mailto:info@concernbd.org) *Web page:* <http://www.concern.net/> *Category:* 6. CSO *Notes:* Affiliate of Ecota Forum
- **CPD - Centre for Policy Dialogue (Bangladesh)** *Mailing address:* House- 40/C, Road- 11 (New), Dhanmondi R/A Dhaka 1209 Bangladesh *Other address:* *Tel.:* 880-2-812-4770 *Fax:* 880-2-813-0951 *E-mail:* [webadmin@cpd-bangladesh.org](mailto:webadmin@cpd-bangladesh.org) [cpd@bdonline.com](mailto:cpd@bdonline.com) *Web page:* <http://www.cpd-bangladesh.org/> *Category:* 5. Training and Research *Notes:*
- **Crafts Centre, The (Bangladesh)** *Mailing address:* YWCA of Dhaka, P.O. Box 652 Dhaka Bangladesh *Other address:* *Tel.:* *Fax:* *E-mail:* *Web page:* <http://www.craftscenter.org/> *Category:* 6. CSO *Notes:* Affiliate of Ecota Forum
- **CREED - Centre for Rehabilitation Education Earning Development (Bangladesh)** *Mailing address:* J/4, Block-E, Kazi Nazrul Islam Road, Mohammadpur Dhaka 1207 Bangladesh *Other address:* *Tel.:* 880-2-913-0426 880-171-60-8227 *Fax:* *E-mail:* *Web page:* *Category:* 6. CSO *Notes:*

## ► Bangladesh

■ **CRP - Centre for the Rehabilitation of the Paralysed (Bangladesh)** *Mailing address:* PO CRP-Chapain, Savar Dhaka 1343 Bangladesh *Other address:* *Tel.:* 880-2-771-0464 *Fax:* 880-2-771-0069 *E-mail:* [info@crp-bangladesh.org](mailto:info@crp-bangladesh.org) *Web page:* <http://www.crp-bangladesh.org/> *Category:* 6. CSO *Notes:*

■ **CRUPDA - The Coastal Rural and Urban Poor Development Association (Bangladesh)** *Mailing address:* Sadar Road Barguna 8700 Bangladesh *Other address:* *Tel.:* 880-448-6-2720 *Fax:* 880-448-6-2720 *E-mail:* [info@crupda.org](mailto:info@crupda.org) [thecrupda@yahoo.com](mailto:thecrupda@yahoo.com) *Web page:* <http://www.crupda.org/> *Category:* 6. CSO *Notes:*

■ **CRWRC - Christian Reformed World Relief Committee (Bangladesh)** [M] *Mailing address:* 9/11, Iqbal Road, Mohammadpur Dhaka-120 Bangladesh *Other address:* *Tel.:* 880-2-911-7525 *Fax:* 880-2-811-5076 *E-mail:* *Web page:* <http://www.crwrc.org/> *Category:* 6. CSO *Notes:*

■ **CSDF - Chittagong Social Development Forum (Bangladesh)** *Mailing address:* House # 370, Road # 14, Block - B, Chandgaon R/A Chittagong 4212 Bangladesh *Other address:* *Tel.:* 880-31-67-1727 *Fax:* 880-31-71-0774 *E-mail:* [csdf.bangladesh@gmail.com](mailto:csdf.bangladesh@gmail.com) [csdfchittgaong2000@yahoo.com](mailto:csdfchittgaong2000@yahoo.com) *Web page:* *Category:* 6. CSO *Notes:*

■ **CSE - Chittagong Stock Exchange (Bangladesh)** *Mailing address:* GPO Box No. 1199 Chittagong Bangladesh *Other address:* Kashfia Plaza 1st Floor 923/A Sk., Mujib Road Chittagong Bangladesh *Tel.:* 880-31-71-4100 *Fax:* 880-31-71-4101 *E-mail:* [cse@spctnet.com](mailto:cse@spctnet.com) *Web page:* *Category:* 4. Finance *Notes:*

■ **CSI - Civil Service International (Bangladesh)** *Mailing address:* GPO Box 3254 Dhaka 1000 Bangladesh *Other address:* House #587, Road #9 Baitul Aman Housing Society, Adabar, Shaymoli Dhaka 1207 Bangladesh *Tel.:* 880-2-911-3623 *Fax:* 880-2-811-0254 *E-mail:* [sci@citechco.net](mailto:sci@citechco.net) *Web page:* <http://www.sciint.org/> *Category:* 6. CSO *Notes:*

■ **CSS - Christian Service Society (Bangladesh)** *Mailing address:* P.O. Box # 11077, Uttara Post Office Dhaka 1230 Bangladesh *Other address:* House No. 34, Road No. 20, Sector - 3 Uttara, Dhaka 1230 Bangladesh *Tel.:* 880-2-891-3162 880-2-891-8603 *Fax:* 880-2-891-3162 *E-mail:* [css@bdonline.com](mailto:css@bdonline.com) *Web page:* *Category:* 6. CSO *Notes:*

■ **CWFD - Concerned Women for Family and Development (Bangladesh)** *Mailing address:* 108, Kakrail Road Dhaka 1000 Bangladesh *Other address:* *Tel.:* 880-2-832-2586 880-2-933-6462 *Fax:* 880-2-831-6053 *E-mail:* [cwfpqjp@bol-online.com](mailto:cwfpqjp@bol-online.com) *Web page:* *Category:* 6. CSO *Notes:*

■ **DAM - Dhaka Ahsania Mission (Bangladesh)** [M] *Mailing address:* GPO Box 4028 Dhaka Bangladesh *Other address:* House # 19, Road # 12(new), Dhanmondi Dhaka 1209 Bangladesh *Tel.:* 880-2-811-9521 *Fax:* 880-2-811-3010 *E-mail:* [dambgd@bdonline.com](mailto:dambgd@bdonline.com) *Web page:* <http://www.ahsaniamission.org/> *Category:* 6. CSO *Notes:*

■ **DASCOH - Development Association for Self-reliance, Communication and Health (Bangladesh)** *Mailing address:* House 35, Road 117, Gulshan Dhaka 1212 Bangladesh *Other address:* *Tel.:* 880-2-988-2657 *Fax:* 880-2-988-2659 *E-mail:* [dascoh@bdonline.com](mailto:dascoh@bdonline.com) *Web page:* *Category:* 6. CSO *Notes:*

■ **Datanet Systems Ltd. (Bangladesh)** [M] *Mailing address:* #90, G R S Complex, 2nd Floor, 2nd Cross, 8th Main, J P Nagar, 3rd Phase Bangalore 560078 Bangladesh *Other address:* *Tel.:* *Fax:* *E-mail:* [vish@datanetsystemsLtd.com](mailto:vish@datanetsystemsLtd.com) *Web page:* <http://www.datanetsystemsLtd.com/> *Category:* 3. Private sector *Notes:* Datanet is engaged in developing and trying out a pilot for a smart card and Simputer based solution for a leading microfinance organization in Bangladesh.

■ **DBS - Daridra Bimochan Sangstha (Bangladesh)** [M] *Mailing address:* Fulbagan Road, Mukharji Para Meherpur Bangladesh *Other address:* *Tel.:* 880-791-6-2629 *Fax:* *E-mail:* *Web page:* *Category:* 6. CSO *Notes:*

■ **DCC - Dhaka City Corporation (Bangladesh)** *Mailing address:* c/o House No. 30, Alaul Avenue, Sector-6, Uttara Dhaka Bangladesh *Other address:* *Tel.:* 880-2-980-1142 *Fax:* *E-mail:* *Web page:* <http://www.dhakacity.org/> *Category:* 2. Government *Notes:*

■ **DCCI - Dhaka Chamber of Commerce and Industry (Bangladesh)** *Mailing address:* Dhaka Chamber Building, 65 - 66 Motijheel Commercial Area, G.P.O. Box 2641 1000 Dhaka Bangladesh *Other address:* *Tel.:* 880-2-955-2562 *Fax:* 880-2-956-0830 *E-mail:* [dcci@bangla.net](mailto:dcci@bangla.net) [dcci@gononet.com](mailto:dcci@gononet.com) *Web page:* <http://www.dhakachamber.com/> *Category:* 3. Private sector *Notes:*

■ **DCI - Development Centre International (Bangladesh)** [M] *Mailing address:* House # 557, Road # 09, Baitul Aman Cooperative Housing Society, Adabar, Mohammadpur Dhaka 1207 Bangladesh *Other address:* *Tel.:* 880-2-911-7166 880-2-811-3205 *Fax:* *E-mail:* *Web page:* *Category:* 6. CSO *Notes:*

## ► Bangladesh

■ **DCI (Bangladesh) - Defence for Children International** *Mailing address:* BLAST - Bangladesh Legal Aid and Service Trust, 141/1 Segulbagicha Dhaka 1000 Bangladesh *Other address:* *Tel.:* 880-2-831-7185 *Fax:* 880-2-934-7107 *E-mail:* [blast@bangla.net](mailto:blast@bangla.net) *Web page:* <http://www.defence-for-children.org/>  
*Category:* 6. CSO *Notes:*

■ **DEBTEC - Development of Biotechnology & Environmental Conservation Centre (Bangladesh)** *Mailing address:* House 90, Road 11/A, Dhanmondi R/A Dhaka 1209 Bangladesh *Other address:* *Tel.:* 880-2-811-4827 *Fax:* 880-2-811-5155 *E-mail:* [debtec@aitbd.net](mailto:debtec@aitbd.net) *Web page:* <http://www.debtec.org/>  
*Category:* 5. Training and Research *Notes:*

■ **Delegation of the European Commission (Bangladesh)** *Mailing address:* PO Box GN 60806, Gulshan 1212 Dhaka Bangladesh *Other address:* House 7, Road 84, Gulshan Dhaka 1212 Bangladesh *Tel.:* 880-2-882-4730 880-2-882-4731 ; 880-2-882-4734 *Fax:* 880-2-882-3118 *E-mail:* [delegation-bangladesh@ec.europa.eu](mailto:delegation-bangladesh@ec.europa.eu)  
*Web page:* <http://www.edelbangladesh.org/> *Category:* 1. International *Notes:*

■ **Delta Brac Housing Finance Corporation Ltd. (Bangladesh)** [M] *Mailing address:* 1st Floor, Insurance Academy Bhaban, 53 Mohakhali C/A Dhaka-1212 Bangladesh *Other address:* *Tel.:* 880-2-988-2112 *Fax:* 880-2-988-2110 *E-mail:* [dbh@deltabrac.com](mailto:dbh@deltabrac.com) *Web page:* <http://www.deltabrac.com> *Category:* 4. Finance  
*Notes:*

■ **Delta Life Insurance Company Limited (Bangladesh)** [M] *Mailing address:* Uttara Bank Bhaban, 90-91 Motijheel Commercial Area Dhaka 1000 Bangladesh *Other address:* *Tel.:* 880-2-956-5033 *Fax:* 880-2-956-2219 *E-mail:* [deltanet@citechco.net](mailto:deltanet@citechco.net) *Web page:* *Category:* 4. Finance *Notes:*

■ **Democracywatch (Bangladesh)** *Mailing address:* 7 Circuit House Road Ramna, Dhaka 1000 Bangladesh *Other address:* *Tel.:* 880-2-934-4225 *Fax:* 880-2-831-5807 *E-mail:* [dwatch@bangla.net](mailto:dwatch@bangla.net) *Web page:* <http://www.dwatch-bd.org/> *Category:* 6. CSO *Notes:*

■ **Desh Foundation (Bangladesh)** *Mailing address:* House # 15, Avenue # 6, Block # D, Mirpur-2 Dhaka 1216 Bangladesh *Other address:* *Tel.:* 880-2-802-1968 880-2-801-9530 *Fax:* *E-mail:* [df@citechco.net](mailto:df@citechco.net) *Web page:* *Category:* 6. CSO *Notes:*

■ **DevConsultants Ltd. (Bangladesh)** *Mailing address:* House 10/A, Road 103, Gulshan 2 Dhaka 1212 Bangladesh *Other address:* *Tel.:* 880-2-882-6558 *Fax:* 880-2-882-6305 *E-mail:* [devcon@devconbd.com](mailto:devcon@devconbd.com) *Web page:* <http://www.devconbd.com/> *Category:* 7. Consulting *Notes:*

■ **DeW - Development Wheel (Bangladesh)** *Mailing address:* House No.8/5, Ground Floor, Road No. 1, Shyamoli Dhaka 1207 Bangladesh *Other address:* *Tel.:* 880-2-913-5499 *Fax:* 880-2-911-0451 *E-mail:* [dewhc@bdonline.com](mailto:dewhc@bdonline.com) *Web page:* *Category:* 6. CSO *Notes:* Affiliate of Ecota Forum

■ **DFID (Bangladesh) - Department for International Development** [M] *Mailing address:* United House, 10 Gulshan Avenue, Gulshan 1 Dhaka 1212 Bangladesh *Other address:* *Tel.:* 880-2-881-0800 *Fax:* 880-2-882-3181 *E-mail:* [info@dfidbangladesh.org](mailto:info@dfidbangladesh.org) *Web page:* <http://www.dfid.gov.uk/> *Category:* 1. International *Notes:* Other Web page: <http://www.dfidbangladesh.org/>

■ **Dhaka Handicrafts (Bangladesh)** *Mailing address:* 2/16 Block B, Lalmatia Dhaka 1207 Bangladesh *Other address:* *Tel.:* 880-2-813-0435 *Fax:* 880-2-911-9563 *E-mail:* [dhc@bdcom.com](mailto:dhc@bdcom.com) *Web page:* *Category:* 3. Private sector *Notes:* Affiliate of Ecota Forum

■ **Diakonia (Bangladesh)** *Mailing address:* PO Box 5051 Dhaka 1205 Bangladesh *Other address:* House # 5/8 (1st floor), Block-B, Lalmatia Dhaka 1205 Bangladesh *Tel.:* 880-2-912-1256 *Fax:* 880-2-912-1257 *E-mail:* [diakonia@dhaka.net](mailto:diakonia@dhaka.net) *Web page:* <http://www.diakonia-asia.org/> *Category:* 6. CSO *Notes:*

■ **Dipshikha (Bangladesh) - Non-Formal Education, Training and Research Society for Village Development** *Mailing address:* 282/5, First Colony, Magar Road, Mirpur-1 Dhaka 1218 Bangladesh *Other address:* *Tel.:* 880-2-801-2276 *Fax:* 880-2-801-5314 *E-mail:* *Web page:* *Category:* 6. CSO *Notes:*

■ **Disaster Forum (Bangladesh)** *Mailing address:* 4/8 Iqbal Road (2nd Floor), Block A, Mohammadpur Dhaka 1207 Bangladesh *Other address:* *Tel.:* 880-2-912-8963 *Fax:* 880-2-812-8146 *E-mail:* [df@bangla.net](mailto:df@bangla.net) *Web page:* <http://www.disasterforum.org/> *Category:* 6. CSO *Notes:*

■ **DMUS - Dabi Moulik Unnayan Sangstha (Bangladesh)** [M] *Mailing address:* New Sahapur Santahar, Naogaon Bangladesh *Other address:* *Tel.:* 880-741-5-5378 *Fax:* *E-mail:* *Web page:* *Category:* 6. CSO *Notes:*

## ► Bangladesh

- **DNP - Daridra Nirashan Pracheshta (Bangladesh)** [M] *Mailing address:* Ambikapur, Faridpur Bangladesh *Other address:* Tel.: 880-631-6-2112 *Fax:* E-mail: *Web page:* *Category:* 6. CSO *Notes:*
- 
- **DORP - Development Organization of the Rural Poor (Bangladesh)** [M] *Mailing address:* 152/2-1, Green Road, Panthopath Dhaka 1205 Bangladesh *Other address:* Tel.: 880-2-913-0101 *Fax:* 880-2-913-8695 *E-mail:* [dorpc@bangla.net](mailto:dorpc@bangla.net) [dorp@citechco.net](mailto:dorp@citechco.net) *Web page:* *Category:* 6. CSO *Notes:*
- 
- **DPS - Development for the Poor Society (Bangladesh)** *Mailing address:* House 311, Road 02, Bitul Aman Housing Society, Shymoli Dhaka 1207 Bangladesh *Other address:* 6/21 Humayun Road, Block-B, Flat No. 12, Mohammadpur Dhaka Bangladesh *Tel.:* 880-2-812-2114 *Fax:* 880-2-811-5548 *E-mail:* [dps@citechco.net](mailto:dps@citechco.net) *Web page:* *Category:* 6. CSO *Notes:*
- 
- **DSE - Dhaka Stock Exchange (Bangladesh)** *Mailing address:* Stock Exchange Building, 9/F Motijheel C/A 1000 Dhaka Bangladesh *Other address:* Tel.: 880-2-955-1935 880-2-955-9882 ; 880-2-956-4601 *Fax:* 880-2-956-4727 *E-mail:* [dse@citechco.net](mailto:dse@citechco.net) *Web page:* <http://www.dsebd.org/> *Category:* 4. Finance *Notes:*
- 
- **DSK - Dustha Shasthya Kendra (Bangladesh)** [M] *Mailing address:* 5/8 Sir Syed Road - Ground Floor, Mohammedpur 1207 Dhaka Bangladesh *Other address:* Tel.: 880-2-912-8520 *Fax:* 880-2-811-5764 *E-mail:* [dsk@citechco.net](mailto:dsk@citechco.net) *Web page:* *Category:* 6. CSO *Notes:*
- 
- **DSS - Desh Seba Sangshta (Bangladesh)** *Mailing address:* Avenue # 5, Block # C, House # 20/1, Mirpur # 11, Dhaka 1216 Bangladesh *Other address:* Amalabo Belabo, Narsingdi Bangladesh *Tel.:* 880-2-801-2708 *Fax:* *E-mail:* [dss\\_owhiduzzaman@hotmail.com](mailto:dss_owhiduzzaman@hotmail.com) [j\\_abedin@deshmail.com](mailto:j_abedin@deshmail.com) *Web page:* *Category:* 6. CSO *Notes:*
- 
- **DUS - Dwip Unnayan Sangstha (Bangladesh)** *Mailing address:* Mollika, 24/8 Prominent Housing, 3 Pisciculture Road Mohammadpur Dhaka 1207 Bangladesh *Other address:* Tel.: 880-2-912-2145 *Fax:* 880-2-811-7746 *E-mail:* [dus@bdcom.com](mailto:dus@bdcom.com) *Web page:* *Category:* 6. CSO *Notes:*
- 
- **ECS - Election Commission Secretariat (Bangladesh)** *Mailing address:* Block-5/6, Election Commission Secretariat, Sher-e-Bangla Nagar Dhaka-1207 Bangladesh *Other address:* Tel.: 880-2-811-5212 *Fax:* 880-2-811-7834 *E-mail:* [ecs@bol-online.com](mailto:ecs@bol-online.com) *Web page:* <http://www.ecs.gov.bd/> *Category:* 2. Government *Notes:*
- 
- **EdM - Enfants du Monde (Bangladesh)** *Mailing address:* GPO Box 986 Dhaka 1000 Bangladesh *Other address:* House # 12, Road # 15 (New), Dhanmondi R/A Dhaka 1209 Bangladesh *Tel.:* 880-2-911-6943 *Fax:* 880-2-811-2838 *E-mail:* [edmbd@bdonline.com](mailto:edmbd@bdonline.com) *Web page:* <http://www.edm.org/> *Category:* 6. CSO *Notes:*
- 
- **EDM Handicrafts (Bangladesh)** *Mailing address:* 2/16, Block # B, Lalmatia Dhaka Bangladesh *Other address:* 1/16 Iqbal Road, Asad Avenue Block-A, Mohammadpur 1207 Dhaka Bangladesh *Tel.:* 880-2-911-9563 880-2-911-9563 *Fax:* 880-2-911-9563 *E-mail:* [edmhc@bdonline.com](mailto:edmhc@bdonline.com) *Web page:* *Category:* 3. Private sector *Notes:* Affiliate of Ecota Forum
- 
- **EDP - Enable Development for the Poor (Bangladesh)** *Mailing address:* House #12, Road #4, Block #A, Banassree Housing Society Dhaka 1217 Bangladesh *Other address:* Tel.: 880-2-933-1577 *Fax:* 880-2-933-2788 *E-mail:* *Web page:* *Category:* 6. CSO *Notes:*
- 
- **EFTF - ECOTA Fair Trade Forum (Bangladesh)** *Mailing address:* PO Box 10085, Mohammadpur 1207 Dhaka Bangladesh *Other address:* 9/1, Sir Syed Ahmed Road Mohammadpur Dhaka 1207 Bangladesh *Tel.:* 880-2-812-6593 880-2-812-6594 *Fax:* 880-2-911-0451 *E-mail:* [info@ecotatf.org](mailto:info@ecotatf.org) *Web page:* <http://www.ecotatf.org/> *Category:* 3. Private sector *Notes:* ECOTA - Effort for Craft Organizations Trading Advancement
- 
- **Embassy of Denmark (Bangladesh)** *Mailing address:* G.P.O. Box 2056 Dhaka Bangladesh *Other address:* House NW (H) 1, Road 51, Gulshan Model Town Dhaka 1212 Bangladesh *Tel.:* 880-2-882-1799 *Fax:* 880-2-882-3638 *E-mail:* [info@danishembassybd.com](mailto:info@danishembassybd.com) *Web page:* <http://www.um.dk/> *Category:* 1. International *Notes:* Other Web page: <http://www.danishembassybd.com/>
- 
- **Embassy of France (Bangladesh)** *Mailing address:* House 18, Road 108, Gulshan Dhaka 1212 Bangladesh *Other address:* Tel.: 880-2-881-3811 *Fax:* 880-2-882-3612 *E-mail:* [ambafr@ambafrance-bd.org](mailto:ambafr@ambafrance-bd.org) *Web page:* <http://www.france.diplomatie.fr/> *Category:* 1. International *Notes:* Other Web page: <http://www.ambafrance-bd.org/>
- 
- **Embassy of Germany (Bangladesh)** *Mailing address:* P.O. Box 108 Dhaka Bangladesh *Other address:* Gulshan Avenue 178 Dhaka 1212 Bangladesh *Tel.:* 880-2-885-3521 *Fax:* 880-2-885-3528 *E-mail:* [aadhaka@citech-bd.com](mailto:aadhaka@citech-bd.com) *Web page:* <http://www.auswaertiges-amt.de/> *Category:* 1. International *Notes:* Other Web page: <http://www.deutschebotschaft-dhaka.org/>
-

## ► Bangladesh

■ **Embassy of Italy (Bangladesh)** *Mailing address:* Road n. 74/79, Plot n. 2/3, Gulshan, Model Town Dhaka Bangladesh *Other address:* *Tel.:* 880-2-882-2781 *Fax:* 880-2-882-2578 *E-mail:* [ambdhaka@dominox.com](mailto:ambdhaka@dominox.com) *Web page:* <http://www.esteri.it/> *Category:* 1. International *Notes:*

■ **Embassy of Japan (Bangladesh)** *Mailing address:* Plot 5 & 7, Dutabash Road, Diplomatic Enclave, Baridhara Dhaka 1212 Bangladesh *Other address:* *Tel.:* 880-2-881-0087 *Fax:* 880-2-882-6737 *E-mail:* [information@embjp.accesstel.net](mailto:information@embjp.accesstel.net) *Web page:* <http://www.mofa.go.jp/> *Category:* 1. International *Notes:* Other Web page: <http://www.bd.emb-japan.go.jp/>

■ **Embassy of Norway (Bangladesh), NORAD - Norwegian Agency for Development Cooperation** *Mailing address:* Road 111, House 9, Gulshan Dhaka 1212 Bangladesh *Other address:* *Tel.:* 880-2-882-3065 *Fax:* 880-2-882-3661 *E-mail:* [ambdac@norad.no](mailto:ambdac@norad.no) [emb.dhaka@mfa.no](mailto:emb.dhaka@mfa.no) *Web page:* <http://www.mfa.no/> *Category:* 1. International *Notes:* Other Web page: <http://www.dhaka.mfa.no>

■ **Embassy of Sweden (Bangladesh)** *Mailing address:* G.P.O. Box 304 Dhaka Bangladesh *Other address:* House 1, Road 51, Gulshan 2 1212 Dhaka Bangladesh *Tel.:* 880-2-882-4761 880-2-882-4764 *Fax:* 880-2-882-3948 *E-mail:* [ambassaden.dhaka@sida.se](mailto:ambassaden.dhaka@sida.se) *Web page:* <http://www.ud.se/> *Category:* 1. International *Notes:*

■ **Embassy of Switzerland (Bangladesh)** *Mailing address:* GPO Box 9100 Dhaka 1213 Bangladesh *Other address:* Road 18, House 31-B, Banani Dhaka 1213 Bangladesh *Tel.:* 880-2-881-2874 *Fax:* 880-2-882-3872 *E-mail:* [vertretung@dha.rep.admin.ch](mailto:vertretung@dha.rep.admin.ch) *Web page:* <http://www.admin.ch/> *Category:* 1. International *Notes:*

■ **Embassy of the Netherlands (Bangladesh)** *Mailing address:* P.O. Box 166 Dhaka Bangladesh *Other address:* House 49, Road 90, Gulshan Dhaka Bangladesh *Tel.:* 880-2-882-2715 880-2-882-2718 *Fax:* 880-2-882-3326 *E-mail:* [dha@minbuza.nl](mailto:dha@minbuza.nl) [nlgovdha@citechco.net](mailto:nlgovdha@citechco.net) *Web page:* <http://www.bz.minbuza.nl/> *Category:* 1. International *Notes:* Other Web page: <http://www.netherlandsembassydhaka.org/>

■ **EngenderHealth (Bangladesh)** *Mailing address:* Dhaka Bangladesh *Other address:* *Tel.:* 880-2-811-5077 *Fax:* 880-2-811-9235 *E-mail:* *Web page:* <http://www.engenderhealth.org/> *Category:* 6. CSO *Notes:*

■ **EPB - Export Promotion Bureau (Bangladesh)** *Mailing address:* TCB Bhaban, 1-2, Kawran Bazar C/A Dhaka 1215 Bangladesh *Other address:* *Tel.:* 880-2-914-4821 880-2-956-0787 ; 880-2-956-5254 *Fax:* 880-2-911-9531 *E-mail:* [info@epb.gov.bd](mailto:info@epb.gov.bd) *Web page:* <http://www.epb.gov.bd/> *Category:* 2. Government *Notes:*

■ **ERA - Effort for Rural Advancement (Bangladesh)** *Mailing address:* Flat #U/8, 8th floor, Crescent Homes, 150/1 Shah Ali Bag, Mirpur-1 Dhaka 1216 Bangladesh *Other address:* *Tel.:* 880-2-801-1238 *Fax:* 880-2-900-2318 *E-mail:* *Web page:* *Category:* 6. CSO *Notes:*

■ **ESDO - Eco-Social Development Organization (Bangladesh)** [M] *Mailing address:* College Para Thakurgaon Bangladesh *Other address:* Rahaber Tower, Apartment # 3A, 75-76, Janata Housing, Ring Road, Shyamoli, Mohammadpur Dhaka 1207 Bangladesh *Tel.:* 880-11-87-6572 *Fax:* *E-mail:* *Web page:* *Category:* 6. CSO *Notes:*

■ **EFW - Eskander Welfare Foundation (Bangladesh)** [M] *Mailing address:* House-1, Road-27, Block-J, Banani Model Town Dhaka Bangladesh *Other address:* Krishna Nagar, Pirojpur Bangladesh *Tel.:* 880-461-6-2269 880-2-882-6866 *Fax:* 880-2-956-2195 *E-mail:* *Web page:* *Category:* 6. CSO *Notes:*

■ **FWU - East West University (Bangladesh)** *Mailing address:* 43 Mohakhali Dhaka 1212 Bangladesh *Other address:* *Tel.:* 880-2-988-2308 *Fax:* 880-2-881-2336 *E-mail:* [info@ewubd.edu](mailto:info@ewubd.edu) *Web page:* <http://www.ewubd.edu/> *Category:* 5. Training and Research *Notes:*

■ **FAO (Bangladesh) - Food and Agriculture Organization** [M] *Mailing address:* PO Box 5039 (New Market) Dhaka Bangladesh *Other address:* *Tel.:* 880-2-811-8016 *Fax:* 880-2-811-3446 *E-mail:* [FAO-BGD@field.fao.org](mailto:FAO-BGD@field.fao.org) *Web page:* <http://www.fao.org/> *Category:* 1. International *Notes:*

■ **FBCCI - Federation of Bangladesh Chambers of Commerce and Industry (Bangladesh)** *Mailing address:* G.P.O. Box 2079 1000 Dhaka Bangladesh *Other address:* Federation Bhaban, 60, Motijheel Commercial Area 1000 Dhaka Bangladesh *Tel.:* 880-2-956-0102 880-2-956-0103 *Fax:* 880-2-861-3213 *E-mail:* [fbcci@bol-online.com](mailto:fbcci@bol-online.com) *Web page:* <http://www.fbcci-bd.org/> *Category:* 3. Private sector *Notes:*

■ **FDSR - Family Development Services and Research (Bangladesh)** [M] *Mailing address:* House # 24, Road # 14, Sector # 12, Uttara Model Town Dhaka 1230 Bangladesh *Other address:* *Tel.:* 880-2-892-0351 *Fax:* *E-mail:* *Web page:* *Category:* 6. CSO *Notes:*

## ► Bangladesh

■ **FEJB - Forum of Environmental Journalists of Bangladesh** *Mailing address:* 42/1, Kha, Segun Bagicha Dhaka 1000 Bangladesh *Other address:* *Tel.:* 880-2-933-0354 *Fax:* 880-2-933-6987 *E-mail:* [fejb@bangla.net](mailto:fejb@bangla.net) *Web page:* *Category:* 6. CSO *Notes:*

■ **FFWC - Flood Forecasting and Warning Center (Bangladesh)** *Mailing address:* c/o Bangladesh Water Development Board, 8th Floor WAPDA Building Dhaka Bangladesh *Other address:* *Tel.:* 880-2-955-3118 *Fax:* 880-2-955-7386 *E-mail:* [ffwc@ffwc.gov.bd](mailto:ffwc@ffwc.gov.bd) *Web page:* <http://www.ffwc.gov.bd/> *Category:* 2. Government *Notes:*

■ **FHI - Family Health International (Bangladesh)** *Mailing address:* House # 5, Road 35, Gulshan-2 Dhaka 1212 Bangladesh *Other address:* *Tel.:* 880-2-988-7561 880-2-988-7563 *Fax:* 880-2-988-7563 *E-mail:* [info@fhidhaka.org](mailto:info@fhidhaka.org) *Web page:* <http://www.fhi.org/> *Category:* 6. CSO *Notes:*

■ **FHI - Food for the Hungry International (Bangladesh)** [M] *Mailing address:* PO Box 6097, Gulshan Dhaka 1212 Bangladesh *Other address:* House # 81, Rd # 4, Block - B, Banani Dhaka 1213 Bangladesh *Tel.:* 880-2-988-0826 880-2-61-0823 *Fax:* 880-2-882-3278 *E-mail:* [fhibangladesh@fhi.net](mailto:fhibangladesh@fhi.net) *Web page:* <http://www.fhi.net/> *Category:* 6. CSO *Notes:*

■ **FICCI - Foreign Investors Chamber of Commerce and Industry (Bangladesh)** *Mailing address:* G.P.O.Box 4086 Dhaka 1000 Bangladesh *Other address:* Mahub Castle, 35-1, Purana Paltan Line, Inner Circular Road Dhaka Bangladesh *Tel.:* 880-2-831-9448 *Fax:* 880-2-831-9449 *E-mail:* [ficci@bangla.net](mailto:ficci@bangla.net) *Web page:* <http://www.ficci.org.bd/> *Category:* 3. Private sector *Notes:*

■ **FIVDB - Friends In Village Development (Bangladesh)** *Mailing address:* House# 77, Road# 7A, Dhanmondi R/A Dhaka 1209 Bangladesh *Other address:* *Tel.:* 880-2-912-2207 880-2-811-8903 *Fax:* 880-2-811-3095 *E-mail:* [fivbdhk@citechco.net](mailto:fivbdhk@citechco.net) [fivdbsyl@xirus.net](mailto:fivdbsyl@xirus.net) *Web page:* *Category:* 6. CSO *Notes:*

■ **Folk International (Bangladesh)** *Mailing address:* House No. 7G, Road No. 104, Gulshan 2 Dhaka 1212 Bangladesh *Other address:* *Tel.:* 880-2-988-0784 *Fax:* 880-2-989-6039 *E-mail:* [folkbd@bdmail.net](mailto:folkbd@bdmail.net) *Web page:* <http://www.normisjion.no/folk/> *Category:* 6. CSO *Notes:*

■ **FPAB - Family Planning Association of Bangladesh** *Mailing address:* PO Box 3714 Dhaka 1000 Bangladesh *Other address:* 2, Naya Paltan Dhaka 1000 Bangladesh *Tel.:* 880-2-831-1423 *Fax:* 880-2-831-3008 *E-mail:* [fpab1@citechco.net](mailto:fpab1@citechco.net) *Web page:* *Category:* 5. Training and Research *Notes:*

■ **GBK - Gram Bikash Kendra (Bangladesh)** [M] *Mailing address:* Haldi Bari Rail Gate, Haldi Bari Parbatipur, Dinajpur Bangladesh *Other address:* *Tel.:* 880-5526-8-9023 880-2-913-0265 *Fax:* *E-mail:* *Web page:* *Category:* 6. CSO *Notes:*

■ **GJKS - Grameen JonoKollyan Songsad (Bangladesh)** [M] *Mailing address:* Uposhohor, Sylhet Bangladesh *Other address:* *Tel.:* 880-821-72-2671 *Fax:* 880-821-71-4370 *E-mail:* [gjkssyl@xirus.net](mailto:gjkssyl@xirus.net) *Web page:* <http://www.grameen-info.org/> *Category:* 6. CSO *Notes:*

■ **GJUS - Grameen Jana Unnayan Sangstha (Bangladesh)** [M] *Mailing address:* Altajer Rahman Sarak - Sharnoabad Bhola Bangladesh *Other address:* *Tel.:* 880-491-5-5169 880-171-83-7595 *Fax:* *E-mail:* *Web page:* <http://www.grameen-info.org/> *Category:* 6. CSO *Notes:*

■ **GKF - Grameen Krishi Foundation (Bangladesh)** [M] *Mailing address:* College Road, Alam Nagar Rangpur Bangladesh *Other address:* *Tel.:* 880-2-801-2690 880-521-6-4893 *Fax:* *E-mail:* *Web page:* <http://www.grameen-info.org/> *Category:* 6. CSO *Notes:*

■ **GKT - Gono Kallayan Trust (Bangladesh)** [M] *Mailing address:* 19-20, Adarsha Chaya Nir Housing Society, Ring Road, Shyamoli Dhaka 1207 Bangladesh *Other address:* Satoria, Manikganj Bangladesh *Tel.:* 880-2-811-1576 880-651-4-5132 *Fax:* *E-mail:* *Web page:* *Category:* 6. CSO *Notes:*

■ **GMUS - Grameen Manabik Unnayan Sangstha (Bangladesh)** [M] *Mailing address:* Fulpur, Mymensingh Bangladesh *Other address:* *Tel.:* 880-9020-8-8013 *Fax:* *E-mail:* *Web page:* <http://www.grameen-info.org/> *Category:* 6. CSO *Notes:*

■ **GNI (Bangladesh) - Good Neighbors International** *Mailing address:* PO Box 11085 Uttarah Dhaka-1230 Bangladesh *Other address:* *Tel.:* 880-2-892-0419 *Fax:* *E-mail:* [gribprem@citechco.net](mailto:gribprem@citechco.net) *Web page:* <http://www.gni.or.kr/> *Category:* 6. CSO *Notes:*

## ► Bangladesh

■ **Government of Bangladesh** [M] *Mailing address:* Bangladesh *Other address:* *Tel.:* *Fax:* *E-mail:* *Web page:* <http://www.bangladesh.gov.bd/>  
*Category:* 2. Government *Notes:*

■ **Government Official Forms (Bangladesh)** [M] *Mailing address:* Dhaka Bangladesh *Other address:* *Tel.:* 880-2-811-4873 *Fax:* *E-mail:* [info@forms.gov.bd](mailto:info@forms.gov.bd) *Web page:* <http://www.forms.gov.bd/> *Category:* 2. Government *Notes:*

■ **Grameen Bank (Bangladesh)** [M] *Mailing address:* Mirpur 2 Dhaka 1216 Bangladesh *Other address:* *Tel.:* 880-2-900-5257 880-2-900-5268 *Fax:* 880-2-801-1222 *E-mail:* [g\\_admin@grameen.net](mailto:g_admin@grameen.net) [grameen.bank@grameen.net](mailto:grameen.bank@grameen.net) *Web page:* <http://www.grameen-info.org/> *Category:* 4. Finance *Notes:*

■ **Grameen Fund (Bangladesh)** [M] *Mailing address:* Mirpur 2 Dhaka 1216 Bangladesh *Other address:* *Tel.:* 880-2-801-1542 *Fax:* 880-2-900-4083 *E-mail:* [g\\_fund@grameen.net](mailto:g_fund@grameen.net) [gfundmd@grameen.net](mailto:gfundmd@grameen.net) *Web page:* <http://www.grameen-info.org/> *Category:* 4. Finance *Notes:*

■ **Grameen Trust (Bangladesh)** [M] *Mailing address:* Grameen Bank Bhaban, Mirpur 2 Dhaka 1216 Bangladesh *Other address:* *Tel.:* 880-2-801-6319 *Fax:* 880-2-801-3559 *E-mail:* [g\\_trust@grameen.net](mailto:g_trust@grameen.net) *Web page:* <http://www.grameen-info.org/> *Category:* 4. Finance *Notes:*

■ **Green Hill (Bangladesh)** [M] *Mailing address:* Rawzo House, Ohampak Nagar Rangamati 4500, Rangamati Hill Tracts Bangladesh *Other address:* *Tel.:* 880-351-6-3343 880-2-911-7138 *Fax:* 880-351-6-1156 *E-mail:* [greenhil@citechco.net](mailto:greenhil@citechco.net) *Web page:* <http://www.himawanti.org/> *Category:* 6. CSO *Notes:*

■ **GS - Gantabya Society (Bangladesh)** [M] *Mailing address:* 83, Siddeshwari Circular Road - 2nd Floor, Manhattan Tower, Manhattan Tower, Malibagh Circle Dhaka 1217 Bangladesh *Other address:* *Tel.:* 880-2-933-8977 *Fax:* 880-2-933-8783 *E-mail:* [info@gantabya.org](mailto:info@gantabya.org) *Web page:* <http://www.gantabya.org/> *Category:* 6. CSO *Notes:*

■ **GS - Grameen Swapna (Bangladesh) - Centre for Human and Village Development** [M] *Mailing address:* House #14, Flat # A/2, Road # 5A, Sector # 5, Uttara Model Town Dhaka 1230 Bangladesh *Other address:* *Tel.:* 880-2-895-2516 *Fax:* 880-2-895-2516 *E-mail:* [gsinfo@dhaka.net](mailto:gsinfo@dhaka.net) [grameenswapna@yahoo.com](mailto:grameenswapna@yahoo.com) [info@grameenswapna.org](mailto:info@grameenswapna.org) *Web page:* <http://www.grameenswapna.org/> *Category:* 6. CSO *Notes:*

■ **GSK -Gono Shasthay Kendra (Bangladesh)** [M] *Mailing address:* Mirjanagar, Savar Cantonment Savar, Dhaka Bangladesh *Other address:* *Tel.:* 880-2-933-2245 *Fax:* *E-mail:* *Web page:* *Category:* 6. CSO *Notes:*

■ **GTZ - German Agency for Technical Cooperation (Bangladesh)** [M] *Mailing address:* P.O. Box 6091, Gulshan 1212 Dhaka Bangladesh *Other address:* *Tel.:* 880-2-882-3070 880-2-881-0180 *Fax:* 880-2-882-3099 *E-mail:* [gtz-bangladesh@bd.gtz.de](mailto:gtz-bangladesh@bd.gtz.de) *Web page:* <http://www.gtz.de/> *Category:* 1. International *Notes:*

■ **GUC - Gana Unnayan Committee (Bangladesh)** [M] *Mailing address:* 271, Baganbari Bhairab, Kishoreganj Bangladesh *Other address:* *Tel.:* 880-171-56-2104 *Fax:* *E-mail:* *Web page:* *Category:* 6. CSO *Notes:*

■ **GUK - Gana Unnayan Kendra (Bangladesh)** [M] *Mailing address:* Nashratpur Gaibandha Bangladesh *Other address:* *Tel.:* 880-5-418-9042 *Fax:* *E-mail:* [info@gukbd.org](mailto:info@gukbd.org) *Web page:* <http://www.gukbd.org/> *Category:* 6. CSO *Notes:*

■ **GUK - Gram Unnayan Kendra (Bangladesh, Bogra)** [M] *Mailing address:* Sariakandi, Bogra Bangladesh *Other address:* *Tel.:* 880-51-7-1120 *Fax:* *E-mail:* *Web page:* *Category:* 6. CSO *Notes:*

■ **GUK - Gram Unnayan Kendra (Bangladesh, Kurigram)** [M] *Mailing address:* Chilmari, Kurigram Bangladesh *Other address:* *Tel.:* 880-581-3-5169 *Fax:* *E-mail:* *Web page:* *Category:* 6. CSO *Notes:*

■ **GUP - Gono Unnayan Prochesta (Bangladesh)** [M] *Mailing address:* 13B/10B, Babar Road, Block-B, Mohammadpur Dhaka 1207 Bangladesh *Other address:* *Tel.:* 880-2-811-3216 *Fax:* 880-2-912-0041 *E-mail:* [gup@dhaka.net](mailto:gup@dhaka.net) *Web page:* *Category:* 6. CSO *Notes:* Affiliate of Ecota Forum

## ► Bangladesh

■ **GUS - Grameen Unnayan Samity (Bangladesh)** [M] *Mailing address:* VIDA/GUS, Sadarpur, Thana, Faridpur Bangladesh *Other address:* *Tel.:* 880-631-6-3179 *Fax:* *E-mail:* *Web page:* *Category:* 6. CSO *Notes:*

■ **HASAB - HIV/AIDS and STD Alliance Bangladesh** *Mailing address:* 4/1 Iqbal Road, Mohammadpur Dhaka 1207 Bangladesh *Other address:* *Tel.:* 880-2-812-3021 *Fax:* 880-2-812-2786 *E-mail:* [hasab@bdmail.net](mailto:hasab@bdmail.net) *Web page:* *Category:* 6. CSO *Notes:*

■ **HDSS - Human Development Service Society (Bangladesh)** *Mailing address:* 26, Dhaka Housing, North Adabar Dhaka-1207 Bangladesh *Other address:* *Tel.:* 880-2-811-4492 *Fax:* 880-2-811-3014 *E-mail:* *Web page:* *Category:* 6. CSO *Notes:*

■ **HEED (Bangladesh) - Health, Education and Economic Development** [M] *Mailing address:* P.O. Box 5052, New Market 1205 Dhaka Bangladesh *Other address:* 19, Main Road, Block-A, Section-11 1216 Dhaka Bangladesh *Tel.:* 880-2-801-2423 *Fax:* 880-2-801-3558 *E-mail:* [executive@heed-bangladesh.org](mailto:executive@heed-bangladesh.org) [elgin@agni.com](mailto:elgin@agni.com) *Web page:* <http://www.heed-bangladesh.org/> *Category:* 6. CSO *Notes:*

■ **HELP - Habitat and Economy Lifting Program (Bangladesh)** [M] *Mailing address:* Alia Madrasa Road Bagerhat Bangladesh *Other address:* House # 21, Road # 24, Block-K, Banani Dhaka 1213 Bangladesh *Tel.:* 880-2-988-4888 *Fax:* *E-mail:* *Web page:* *Category:* 6. CSO *Notes:*

■ **HFHAP (Bangladesh) - Habitat For Humanity in Asia and the Pacific** [M] *Mailing address:* Road 13 A, House 81, Block D, Banani Dhaka 1213 Bangladesh *Other address:* *Tel.:* 880-2-988-2754 *Fax:* 880-2-988-2754 *E-mail:* [habitat@citechco.net](mailto:habitat@citechco.net) *Web page:* <http://www.hfhap.org/> *Category:* 6. CSO *Notes:*

■ **HFSKS - Hilful Fuzul Samaj Kallyan Sangstha (Bangladesh)** [M] *Mailing address:* Jhalokati Bangladesh *Other address:* Ga-7/3, Shahajadpur, Gulshan Dhaka 1212 Bangladesh *Tel.:* 880-2-934-8775 880-18-22-9702 *Fax:* *E-mail:* *Web page:* *Category:* 6. CSO *Notes:*

■ **Hitaishi-Bangladesh** [M] *Mailing address:* 26, Naya Paltan, 2nd Floor Dhaka-1000 Bangladesh *Other address:* *Tel.:* 880-2-933-1518 *Fax:* 880-2-831-8924 *E-mail:* [hitaishi@bdonline.com](mailto:hitaishi@bdonline.com) *Web page:* <http://www.bdonline.com/ngos/hitaishi/> *Category:* 6. CSO *Notes:* Slum Women's Development Program

■ **HKI - Helen Keller International (Bangladesh)** [M] *Mailing address:* P.O. Box 6066, Gulshan Dhaka 1212 Bangladesh *Other address:* *Tel.:* 880-2-882-3494 *Fax:* 880-2-885-2137 *E-mail:* [cd@hkidhaka.org](mailto:cd@hkidhaka.org) *Web page:* <http://www.hki.org/> *Category:* 6. CSO *Notes:*

■ **HOPE - Hatiya Optimist Peoples Energy (Bangladesh)** *Mailing address:* P.O. Sahebanir Hat, Thana- Hatiya District - Noakhali Bangladesh *Other address:* *Tel.:* 880-321-6-2035 880-321-6-2062 *Fax:* *E-mail:* *Web page:* *Category:* 6. CSO *Notes:*

■ **HOPE 87 - Hundreds of Original Projects for Employment (Bangladesh)** *Mailing address:* 16/1 Haricharan Ray Road Faridabad, Dhaka 1204 Bangladesh *Other address:* *Tel.:* *Fax:* *E-mail:* [hope87bd@accsstel.net](mailto:hope87bd@accsstel.net) *Web page:* <http://www.hope87.at/> *Category:* 6. CSO *Notes:*

■ **Horticulture and Export Foundation (Bangladesh)** *Mailing address:* Dhaka Bangladesh *Other address:* *Tel.:* 880-2-912-5181 *Fax:* 880-2-912-5181 *E-mail:* [hortex@citechco.net](mailto:hortex@citechco.net) *Web page:* *Category:* 3. Private sector *Notes:*

■ **HRCBM - Human Rights Congress for Bangladesh Minorities (Bangladesh)** *Mailing address:* Dhaka Bangladesh *Other address:* *Tel.:* *Fax:* *E-mail:* [info@hrbcm.org](mailto:info@hrbcm.org) *Web page:* <http://www.hrcbm.org/> *Category:* 6. CSO *Notes:*

■ **HRDC - Human Resources Development Centre (Bangladesh)** *Mailing address:* House Number 9, Road Number 1, Lane 3 Chittagong Bangladesh *Other address:* *Tel.:* 880-31-71-5519 *Fax:* 880-31-61-0843 *E-mail:* *Web page:* *Category:* 6. CSO *Notes:*

■ **HSBC - Hong Kong Shanghai Banking Corporation (Bangladesh)** [M] *Mailing address:* Anchor Tower, 1/1-B Sonargaon Road Dhaka 1205 Bangladesh *Other address:* *Tel.:* 880-2-966-0536 *Fax:* 880-2-966-0554 *E-mail:* *Web page:* <http://www.hsbc.com.bd/> *Category:* 4. Finance *Notes:*

■ **IAT - Institute of Appropriate Technology (Bangladesh)** *Mailing address:* Bangladesh University of Engineering and Technology, Bakshi Bazar 1000 Dhaka Bangladesh *Other address:* *Tel.:* *Fax:* *E-mail:* *Web page:* *Category:* 5. Training and Research *Notes:*

## ► Bangladesh

- **IBB - Institute of Bankers (Bangladesh)** [M] *Mailing address:* BSRS Bhaban (10th Floor), 12, Kawran Bazar, Tejgaon Dhaka 1215 Bangladesh *Other address:* *Tel.:* *Fax:* 880-2-831-1038 *E-mail:* [ibb@btb.net.bd](mailto:ibb@btb.net.bd) *Web page:* *Category:* 5. Training and Research *Notes:*
- 
- **ICA - Institute of Cultural Affairs (Bangladesh)** *Mailing address:* GPO Box 972 Dhaka 1000 Bangladesh *Other address:* *Tel.:* 880-2-865-1939 *Fax:* 880-2-811-0338 *E-mail:* [admin@ica-bangladesh.org](mailto:admin@ica-bangladesh.org) *Web page:* <http://www.ica-bangladesh.org/> *Category:* 6. CSO *Notes:*
- 
- **ICAB - Institute of Chartered Accountants of Bangladesh** *Mailing address:* 100 Kazi Nazrul Islam Avenue Dhaka 1215 Bangladesh *Other address:* *Tel.:* 880-2-911-2672 880-2-911-7521 *Fax:* 880-2-811-9399 *E-mail:* [secretary@icab-bd.org](mailto:secretary@icab-bd.org) [dos@icab-bd.org](mailto:dos@icab-bd.org) *Web page:* <http://www.icab-bd.org/> *Category:* 5. Training and Research *Notes:*
- 
- **ICC - International Chamber of Commerce (Bangladesh)** *Mailing address:* GPO Box 3861 1000 Dhaka Bangladesh *Other address:* DCCI Building, 65-66 Motijheel C/A 1000 Dhaka Bangladesh *Tel.:* 880-2-955-7478 *Fax:* 880-2-955-7429 *E-mail:* [iccb@bdmail.net](mailto:iccb@bdmail.net) *Web page:* <http://www.iccwbo.org/> *Category:* 3. Private sector *Notes:*
- 
- **ICDDR - International Centre for Diarrhoeal Disease Research (Bangladesh)** *Mailing address:* GPO Box 128 Dhaka 1000 Bangladesh *Other address:* 68 Shahid Tajuddin Ahmed Sharani, Mohakhali Dhaka 1212 Bangladesh *Tel.:* 880-2-886-0523 *Fax:* 880-2-882-3116 *E-mail:* [info@icddr.org](mailto:info@icddr.org) *Web page:* <http://www.icddr.org/> *Category:* 5. Training and Research *Notes:*
- 
- **ICLARM - International Center for Living Aquatic Resources Management (Bangladesh)** *Mailing address:* World Fish Center, Dhaka Bangladesh *Other address:* *Tel.:* 880-2-881-3250 *Fax:* 880-2-881-1151 *E-mail:* *Web page:* <http://www.worldfishcenter.org/> *Category:* 5. Training and Research *Notes:*
- 
- **ICMAB - Institute of Cost and Management Accountants of Bangladesh** *Mailing address:* G.P.O. Box 2629, Nilkhet 1205 Dhaka Bangladesh *Other address:* *Tel.:* 880-2-861-9645 *Fax:* 880-2-861-5703 *E-mail:* [icmab@citechco.net](mailto:icmab@citechco.net) *Web page:* <http://www.icmab.org.bd/> *Category:* 5. Training and Research *Notes:*
- 
- **ICS - Islamic Cultural Society (Bangladesh)** [M] *Mailing address:* Nesarabad / Baasonda, Jhalokati Bangladesh *Other address:* *Tel.:* 880-2-934-8775 880-171-35-1651 *Fax:* *E-mail:* *Web page:* *Category:* 6. CSO *Notes:*
- 
- **ICZMP - Integrated Coastal Zone Management Plan Project (Bangladesh)** *Mailing address:* Saimon Centre (5th Floor), House 4/A, Road #22, Gulshan-1 Dhaka-1212 Bangladesh *Other address:* *Tel.:* 880-2-989-2787 *Fax:* 880-2-882-6614 *E-mail:* [pdo@iczmpbd.org](mailto:pdo@iczmpbd.org) *Web page:* <http://www.iczmpbangladesh.org/> *Category:* 2. Government *Notes:*
- 
- **IDE (Bangladesh) - International Development Enterprises** [M] *Mailing address:* Post Office Box 5055, Govt. New Market 1205 Dhaka Bangladesh *Other address:* House # 15, Road # 7, Dhanmondi 1205 Dhaka Bangladesh *Tel.:* 880-2-861-4485 *Fax:* 880-2-861-3506 *E-mail:* [info@ide-bangladesh.org](mailto:info@ide-bangladesh.org) *Web page:* <http://www.ide.org.org/> *Category:* 6. CSO *Notes:* Other Web page: <http://www.ide-bangladesh.org/>
- 
- **IDF - Integrated Development Foundation (Bangladesh)** [M] *Mailing address:* House 02, Road 02, Block C, Mirpur - 2 Dhaka 1216 Bangladesh *Other address:* *Tel.:* 880-2-901-4933 *Fax:* 880-2-801-3559 880-2-801-6319 *E-mail:* [zalamidf@citechco.net](mailto:zalamidf@citechco.net) *Web page:* *Category:* 6. CSO *Notes:*
- 
- **IDLC - Industrial Development Leasing Company (Bangladesh)** *Mailing address:* GPO Box No. 3160 Dhaka 1000 Bangladesh *Other address:* Head Office, Hadi Mansion (6th Floor), 2, Dilkusha Commercial Area Dhaka 1000 Bangladesh *Tel.:* 880-2-956-0111 *Fax:* 880-2-956-3620 *E-mail:* [mailbox@idlc.com](mailto:mailbox@idlc.com) *Web page:* <http://www.idlc.com/> *Category:* 4. Finance *Notes:*
- 
- **IFC (Bangladesh) - International Finance Corporation** [M] *Mailing address:* G.P.O. Box 97 Dhaka 1000 Bangladesh *Other address:* United House, 10 Gulshan Avenue, 4th Floor, Gulshan 1 Dhaka 1212 Bangladesh *Tel.:* 880-2-986-1712 *Fax:* 880-2-989-4744 *E-mail:* [Bangladesh@ifc.org](mailto:Bangladesh@ifc.org) *Web page:* <http://www.ifc.org/> *Category:* 1. International *Notes:*
- 
- **IFC (Bangladesh) - International Finance Corporation, SEDF - South Asia Enterprise Development Facility** *Mailing address:* 10 Gulshan Avenue Dhaka Bangladesh *Other address:* *Tel.:* 880-2-966-9301 880-2-986-1711 *Fax:* 880-2-861-3220 880-2-989-4744 *E-mail:* [Bangladesh@ifc.org](mailto:Bangladesh@ifc.org) *Web page:* <http://www.sedf.org/> *Category:* 1. International *Notes:* Resource: <http://www.smetoolkit-bd.com/>, SME Toolkit, Reducing Poverty through Developing the Small and Medium Enterprise Sector

## ► Bangladesh

■ **IFIC Bank Ltd. - International Finance, Investment and Commerce Bank (Bangladesh)** *Mailing address:* BSB Building, 17th to 19th Floor, 8, Rajuk Avenue, Motijheel C.A. Dhaka 1000 Bangladesh *Other address:* *Tel.:* 880-2-956-3020 880-2-956-3029 *Fax:* 880-2-956-2015 *E-mail:* *Web page:* *Category:* 4. Finance *Notes:*

■ **IIE - Institute of International Education, Inc. (Bangladesh)** *Mailing address:* H#17, R#5, Baridhara Dhaka 1212 Bangladesh *Other address:* *Tel.:* 880-2-988-8300 *Fax:* 880-2-988-8300 *E-mail:* *Web page:* <http://www.iie.org/> *Category:* 5. Training and Research *Notes:*

■ **IIRD - Institute of Integrated Rural Development (Bangladesh)** *Mailing address:* 27/C Asad Avenue, Block - E, Mohammadpur Dhaka 1207 Bangladesh *Other address:* *Tel.:* 880-2-811-7435 880-2-913-2546 *Fax:* 880-2-811-5770 *E-mail:* [iird@bdmail.net](mailto:iird@bdmail.net) *Web page:* <http://iird.interconnection.org/> *Category:* 5. Training and Research *Notes:*

■ **ILB - InterLife Bangladesh** *Mailing address:* House 5A, Road 25A, Banani Dhaka 1213 Bangladesh *Other address:* *Tel.:* 880-2-881-3240 *Fax:* *E-mail:* [ibl@citech.bd.com](mailto:ibl@citech.bd.com) *Web page:* <http://www.pmu.se/> *Category:* 6. CSO *Notes:*

■ **ILD - Institute for Law and Development (Bangladesh), CATW - Coalition Against Trafficking in Women** *Mailing address:* 52, Tejkunipaara, Tejgaon Dhaka 1215 Bangladesh *Other address:* *Tel.:* 880-2-912-5800 *Fax:* 880-2-956-0210 *E-mail:* [ild@bdmail.net](mailto:ild@bdmail.net) *Web page:* *Category:* 5. Training and Research *Notes:*

■ **ILO (Bangladesh) - International Labour Organization** [M] *Mailing address:* G.P.O. Box 2061 Dhaka Bangladesh *Other address:* House No. 79, Road No. 12/A, Dhanmondi R/A Dhaka Bangladesh *Tel.:* 880-2-911-2836 880-2-911-2907 *Fax:* 880-2-811-4211 *E-mail:* [dhaka@ilo.org](mailto:dhaka@ilo.org) *Web page:* <http://www.ilo.org/> *Category:* 1. International *Notes:*

■ **IMF - International Monetary Fund (Bangladesh)** [M] *Mailing address:* Bangladesh Bank Building, Room 4, 4th Floor, Motijheel C/A Dhaka 1000 Bangladesh *Other address:* *Tel.:* 880-2-955-0275 *Fax:* 880-2-958-6217 *E-mail:* [BGDContact@imf.org](mailto:BGDContact@imf.org) *Web page:* <http://www.imf.org/> *Category:* 1. International *Notes:*

■ **IMPACT Foundation Bangladesh** *Mailing address:* House No. 19, Apartment No. D1, Road No.4, Gulshan Circle-1 Dhaka 1212 Bangladesh *Other address:* *Tel.:* 880-2-881-5755 *Fax:* 880-2-989-3266 *E-mail:* [impact@dhaka.net](mailto:impact@dhaka.net) *Web page:* <http://www.impactfoundationbd.org/> *Category:* 6. CSO *Notes:*

■ **INAFI - International Network of Alternative Financial Institutions (Bangladesh)** [M] *Mailing address:* Apt: 2D, House: 11, Road: 14 Gulshan: 1 Dhaka 1212 Bangladesh *Other address:* *Tel.:* 880-2-885-3576 *Fax:* *E-mail:* [inafi.asia@inafiasia.net](mailto:inafi.asia@inafiasia.net) *Web page:* <http://www.inafiasia.net/> *Category:* 4. Finance *Notes:*

■ **Intercooperation (Bangladesh)** *Mailing address:* House 2F NE (D), Road 73 (G) Gulshan 2 Dhaka 1212 Bangladesh *Other address:* *Tel.:* 880-2-881-5688 *Fax:* 880-2-881-9986 *E-mail:* [intercooperation.bangladesh@intercooperation-bd.org](mailto:intercooperation.bangladesh@intercooperation-bd.org) *Web page:* <http://www.intercoop.ch/> *Category:* 6. CSO *Notes:* Other Web page: <http://www.intercooperation-bd.org/>

■ **Intervida (Bangladesh)** *Mailing address:* PO Box 9061, Banani 1213 Dhaka Bangladesh *Other address:* House # SW6A, Road # 2, Gulshan-1 Dhaka Bangladesh *Tel.:* 880-2-881-6367 *Fax:* 880-2-881-3246 *E-mail:* *Web page:* <http://www.intervida.org/> *Category:* 6. CSO *Notes:*

■ **Intervita (Bangladesh)** *Mailing address:* P.O. Box 9061, Banani Dhaka 1213 Bangladesh *Other address:* *Tel.:* *Fax:* *E-mail:* *Web page:* <http://www.intervita.it/> *Category:* 6. CSO *Notes:*

■ **IOM (Bangladesh) - International Organization for Migration** *Mailing address:* Road 50, House 3-A (NW-G), Gulshan - 2 1212 Dhaka Bangladesh *Other address:* *Tel.:* 880-2-881-4604 *Fax:* 880-2-881-7701 *E-mail:* [iomdhaka@bol-online.com](mailto:iomdhaka@bol-online.com) *Web page:* <http://www.iom.int/> *Category:* 1. International *Notes:*

■ **IPDC - Industrial Promotion and Development Company of Bangladesh Ltd.** *Mailing address:* GPO Box 4113 1000 Dhaka Bangladesh *Other address:* BRAC Centre (8th Floor), 75 Mohakhali Dhaka 1212 Bangladesh *Tel.:* 880-2-988-5533 880-2-988-5538 *Fax:* 880-2-988-5529 *E-mail:* [email@ipdcbd.com](mailto:email@ipdcbd.com) *Web page:* <http://www.ipdcbd.com/> *Category:* 4. Finance *Notes:*

## ► Bangladesh

- **IRIS - Institutional Reform and Informal Sector (Bangladesh)** [M] *Mailing address:* House No. 1A Road No. 23 Gulshan-1 Dhaka 1212 Bangladesh *Other address:* *Tel.:* 880-2-988-5141 *Fax:* 880-2-882-6154 *E-mail:* [info@jobsiris.dhaka-bd.net](mailto:info@jobsiris.dhaka-bd.net) *Web page:* <http://www.iris.umd.edu/> *Category:* 6. CSO *Notes:* Other Web page: <http://www.jobsproject.org/>, JOBS - Jobs Opportunity Business Support Project
- **ISDE - Integrated Social Development Effort (Bangladesh)** [M] *Mailing address:* House # 370, Road # 14, Block - B, Chandgaon R/A Chittagong 4212 Bangladesh *Other address:* House # 339, Road # 14, Block-B, Chandgaon R/A Chittagong 4212 Bangladesh *Tel.:* 880-31-67-1727 *Fax:* 880-31-71-0774 *E-mail:* [isde.bangladesh@gmail.com](mailto:isde.bangladesh@gmail.com) [isdebangladesh@yahoo.com](mailto:isdebangladesh@yahoo.com) [isde@abnetbd.com](mailto:isde@abnetbd.com) *Web page:* <http://www.isdebd.org/> *Category:* 6. CSO *Notes:*
- **ISSD - Ideal Step for Sustainable Development (Bangladesh)** *Mailing address:* Kanchijhuli Shaheb Quarter Mymensingh Bangladesh *Other address:* *Tel.:* 880-91-5-4760 *Fax:* *E-mail:* *Web page:* *Category:* 6. CSO *Notes:*
- **IUB - Independent University of Bangladesh** *Mailing address:* 90, Park Road, Baridhara Dhaka 1212 Bangladesh *Other address:* *Tel.:* 880-2-988-4498 880-2-988-1681 *Fax:* 880-2-988-3959 *E-mail:* [info@iub-bd.edu](mailto:info@iub-bd.edu) *Web page:* <http://www.iub-bd.edu/> *Category:* 5. Training and Research *Notes:*
- **IUBAT - International University of Business Agriculture and Technology (Bangladesh)** *Mailing address:* GPO Box No. 2857 Dhaka 1000 Bangladesh *Other address:* PO Box 11051, Uttara Post Office Dhaka 1230 Bangladesh *Tel.:* 880-2-912-4226 880-2-912-4201 *Fax:* 880-2-811-0494 *E-mail:* [info@iubat.edu](mailto:info@iubat.edu) *Web page:* <http://www.iubat.edu/> *Category:* 5. Training and Research *Notes:*
- **IUCN (Bangladesh) - International Union for Conservation of Nature and Natural Resources** *Mailing address:* House 11, Road 138 Gulshan 1, Dhaka 1212 Bangladesh *Other address:* *Tel.:* 880-2-989-0395 *Fax:* 880-2-989-2854 *E-mail:* [info@iucnbd.org](mailto:info@iucnbd.org) *Web page:* <http://www.iucnbd.org/> *Category:* 6. CSO *Notes:*
- **IWM - Institute of Water Modelling (Bangladesh)** *Mailing address:* House # 496, Road # 32, New DOHS, Mohakhali Dhaka Bangladesh *Other address:* *Tel.:* 880-2-882-4590 *Fax:* 880-2-882-7901 *E-mail:* [iwm@iwmbd.org](mailto:iwm@iwmbd.org) *Web page:* <http://www.iwmbd.org/> *Category:* 5. Training and Research *Notes:*
- **JAC - Juba Jiban Advancement Committee (Bangladesh)** [M] *Mailing address:* 48/A, Lake Circus, Kalabagan Dhaka-1205 Bangladesh *Other address:* *Tel.:* 880-2-912-0761 *Fax:* 880-2-811-3095 *E-mail:* [jac@dhaka.agni.com](mailto:jac@dhaka.agni.com) *Web page:* *Category:* 6. CSO *Notes:*
- **Jagorani Chakra (Bangladesh)** [M] *Mailing address:* 44 Mujib Sarak Jessore 7400 Bangladesh *Other address:* *Tel.:* 880-4-217-2218 *Fax:* 880-4-217-2243 *E-mail:* *Web page:* *Category:* 6. CSO *Notes:*
- **Jahangirnagar University (Bangladesh)** *Mailing address:* Savar, Dhaka 1342 Bangladesh *Other address:* *Tel.:* 880-2-770-8478 *Fax:* 880-2-770-8069 *E-mail:* [registr@juniv.edu](mailto:registr@juniv.edu) *Web page:* <http://www.juniv.edu/> *Category:* 5. Training and Research *Notes:*
- **Jamina Foundation (Bangladesh)** *Mailing address:* 181/1 Shantibagh Dhaka 1217 Bangladesh *Other address:* *Tel.:* 880-2-934-4202 *Fax:* *E-mail:* [info@jaminabd.org](mailto:info@jaminabd.org) *Web page:* <http://www.jaminabd.org/> *Category:* 6. CSO *Notes:*
- **Janakalyan Sangstha (Bangladesh)** *Mailing address:* U/41 Noorotahan Road, Moharnmadpur 1207 Dhaka Bangladesh *Other address:* *Tel.:* 880-2-912-5463 *Fax:* 880-2-956-9990 *E-mail:* *Web page:* *Category:* 6. CSO *Notes:*
- **Janata Bank (Bangladesh)** [M] *Mailing address:* 110, Motijheel C/A Dhaka Bangladesh *Other address:* *Tel.:* 880-2-956-0000 *Fax:* 880-2-956-4644 *E-mail:* [td-obd@janatabank-bd.com](mailto:td-obd@janatabank-bd.com) *Web page:* <http://www.janatabank-bd.com/> *Category:* 4. Finance *Notes:*
- **JBCEA - Japan-Bangladesh Cultural Exchange Association (Bangladesh)** *Mailing address:* Navaron, Jadabpur, Sharsha Jessore 7432 Bangladesh *Other address:* *Tel.:* 880-421-7-5906 *Fax:* 880-421-7-5906 *E-mail:* *Web page:* *Category:* 6. CSO *Notes:*
- **JCI - Jahanara Cottage Industries (Bangladesh)** *Mailing address:* GPO Box No. 2067 Dhaka 1000 Bangladesh *Other address:* 20, Aziz Cooperative Super Market, Shahbag Dhaka Bangladesh *Tel.:* 880-2-861-8473 *Fax:* 880-2-966-0372 *E-mail:* [jci@bol-online.com](mailto:jci@bol-online.com) *Web page:* *Category:* 6. CSO *Notes:*
- **JETRO (Bangladesh) - Japan External Trade Organization** *Mailing address:* Sharif Plaza 3rd Floor, 39, Kamal Ataturk Avenue, Banani Dhaka Bangladesh *Other address:* *Tel.:* 880-2-881-8222 *Fax:* 880-2-881-8224 *E-mail:* *Web page:* <http://www.jetro.go.jp/> *Category:* 1. International *Notes:*

## ► Bangladesh

- **JICA - Japan International Cooperation Agency (Bangladesh)** *Mailing address:* Banani P.O.Box No. 9030 Dhaka 1213 Bangladesh *Other address:* UDAY Tower (7th floor), Plot No.57 & 57/A, Gulshan Avenue (South), Circle-1 Dhaka 1212 Bangladesh *Tel.:* 880-2-989-1897 *Fax:* 880-2-989-1689 *E-mail:* [jicabd@jica.go.jp](mailto:jicabd@jica.go.jp) *Web page:* <http://www.jica.go.jp/> *Category:* 1. International *Notes:*
- **JMS - Jatiyo Mohila Sangstha / NOW - National Organization for Women (Bangladesh)** *Mailing address:* 145, New Baily Road, Nagar Dhaka 1000 Bangladesh *Other address:* *Tel.:* *Fax:* *E-mail:* *Web page:* *Category:* 6. CSO *Notes:*
- **JRDM - Joypurhat Rural Development Movement (Bangladesh)** *Mailing address:* Hazi Badar Uddin Road Joypurhat Bangladesh *Other address:* *Tel.:* 880-571-6-2038 880-171-36-2699 *Fax:* *E-mail:* *Web page:* *Category:* 6. CSO *Notes:*
- **JSSK - Janokalyan O Swastho Shachetoneta Kendro (Bangladesh)** *Mailing address:* 2 T&T Colony Masjid Market, Motijhil C/A, 1st Floor Dhaka 1000 Bangladesh *Other address:* *Tel.:* 880-1-823-7350 *Fax:* 880-2-721-3141 *E-mail:* *Web page:* *Category:* 6. CSO *Notes:*
- **Karika-BHSF Ltd. (Bangladesh)** *Mailing address:* 27, 1st Floor, Paribag Super Market Dhaka 1000 Bangladesh *Other address:* *Tel.:* 880-2-863-1459 *Fax:* 880-2-811-3095 *E-mail:* [karika@ecotaff.org](mailto:karika@ecotaff.org) *Web page:* *Category:* 6. CSO *Notes:* Affiliate of Ecota Forum
- **Karmajibi Sangstha (Bangladesh)** *Mailing address:* Vekutia, Jessore Sadar Jessore Bangladesh *Other address:* *Tel.:* 880-421-7-2037 *Fax:* *E-mail:* *Web page:* *Category:* 6. CSO *Notes:*
- **Katalyst (Bangladesh)** *Mailing address:* Sabera House, House #20, Road #6, Baridhara Dhaka-1212 Bangladesh *Other address:* *Tel.:* 880-2-882-3822 *Fax:* 880-2-882-9555 *E-mail:* [info@swisscontact-bd.org](mailto:info@swisscontact-bd.org) *Web page:* <http://www.katalystbd.com/> *Category:* 6. CSO *Notes:*
- **KfW Entwicklungsbank (Bangladesh) - Kreditanstalt fur Wiederaufbau** *Mailing address:* Road 90, House 10/C, Gulshan-2 1212 Dhaka Bangladesh *Other address:* *Tel.:* 880-2-882-3070 *Fax:* 880-2-882-2713 *E-mail:* *Web page:* <http://www.kfw-entwicklungsbank.de/> *Category:* 4. Finance *Notes:*
- **Khan Foundation (Bangladesh)** *Mailing address:* Abdul Momen Khan Memorial Foundation, Momenbagh, Dhaka 1217 Bangladesh *Other address:* *Tel.:* 880-2-933-0323 *Fax:* 880-2-933-1589 *E-mail:* [khanfoundation@bd.drik.net](mailto:khanfoundation@bd.drik.net) *Web page:* <http://khanfoundation.50megs.com/> *Category:* 6. CSO *Notes:*
- **Khulna University (Bangladesh)** *Mailing address:* Urban and Rural Planning Discipline Khulna 9208 Bangladesh *Other address:* *Tel.:* 880-41-72-0171 880-41-72-0171 ; 880-41-72-0173 *Fax:* 880-41-73-1244 *E-mail:* [ku@bdonline.com](mailto:ku@bdonline.com) [info@urpku.org](mailto:info@urpku.org) *Web page:* <http://www.kuurp.org/> *Category:* 5. Training and Research *Notes:*
- **Koinonia (Bangladesh)** *Mailing address:* P.O. Box 8089, Mirpur-2 Dhaka 1216 Bangladesh *Other address:* 32, Mollika Housing Society Ltd., Milk Vita Road, Mirpur-7 Dhaka 1221 Bangladesh *Tel.:* 880-2-801-2145 *Fax:* 880-2-801-3031 *E-mail:* [koinonia@bdonline.com](mailto:koinonia@bdonline.com) *Web page:* <http://www.koinoniabangladesh.org/> *Category:* 6. CSO *Notes:*
- **KPUS - Kushtia Palli Unnayan Sangstha (Bangladesh)** *Mailing address:* 7, BC Road, 1st floor, Babar Ali Gate Kushtia 7000 Bangladesh *Other address:* *Tel.:* 880-71-5-5496 880-17-31-0126 *Fax:* *E-mail:* *Web page:* *Category:* 6. CSO *Notes:*
- **KUET - Khulna University of Engineering and Technology (Bangladesh)** *Mailing address:* Khulna 9203 Bangladesh *Other address:* *Tel.:* 880-41-77-4584 *Fax:* 880-41-77-4403 *E-mail:* [registrar@kuet.ac.bd](mailto:registrar@kuet.ac.bd) *Web page:* <http://www.kuet.ac.bd/> *Category:* 5. Training and Research *Notes:*
- **Kumudini Handicrafts (Bangladesh)** *Mailing address:* P.O. Box 62 Narayangonj 1400 Bangladesh *Other address:* Kumudini Handicrafts, 72, Sirajuddowla Road Narayangonj 1400 Bangladesh *Tel.:* 880-2-971-6520 880-2-971-6815 *Fax:* 880-2-971-5318 *E-mail:* [joya@bdonline.com](mailto:joya@bdonline.com) *Web page:* *Category:* 3. Private sector *Notes:* Affiliate of Ecota Forum
- **Law Watch (Bangladesh), Centre for Studies on Human Rights Law** *Mailing address:* House E-13, 2nd Floor, Pallabi Extension, Mirpur Dhaka 1221 Bangladesh *Other address:* *Tel.:* 880-2-802-0628 *Fax:* 880-2-812-5155 *E-mail:* *Web page:* *Category:* 5. Training and Research *Notes:*

## ► Bangladesh

- **LCG Bangladesh - Local Consultative Groups in Bangladesh** *Mailing address:* Bangladesh *Other address:* *Tel.:* *Fax:* *E-mail:* [info@lcbbangladesh.org](mailto:info@lcbbangladesh.org) *Web page:* <http://www.lcbbangladesh.org/> *Category:* 8. Information *Notes:* A forum for development dialogue and donor coordination.
- **LGED - Local Government Engineering Department (Bangladesh)** *Mailing address:* Level-4, GIS Unit, Agargaon Dhaka 1207 Bangladesh *Other address:* *Tel.:* 880-2-811-9138 *Fax:* 880-2-811-3144 *E-mail:* [webmaster@lged.org](mailto:webmaster@lged.org) *Web page:* <http://www.lged.gov.bd/> *Category:* 2. Government *Notes:* Other Web page: <http://www.lged-rein.org/>, REIN - Renewable Energy Information Network
- **LIFT Standards Ltd. (Bangladesh)** *Mailing address:* House 6/1, Road 67 Gulshan-2, Dhaka 1212 Bangladesh *Other address:* *Tel.:* 880-2-882-6811 *Fax:* 880-2-882-5027 *E-mail:* [lft@lft-standards.com](mailto:lft@lft-standards.com) *Web page:* <http://www.lft-standards.com/> *Category:* 6. CSO *Notes:*
- **MACH - Management of Aquatic Ecosystems through Community Husbandry (Bangladesh)** *Mailing address:* House 2, Road 23/A, Gulshan 1 Dhaka 1212 Bangladesh *Other address:* *Tel.:* 880-2-881-9587 880-2-881-4598 *Fax:* 880-2-882-6556 880-2-881-6602 *E-mail:* [info@machbd.org](mailto:info@machbd.org) *Web page:* <http://www.machbd.org/> *Category:* 6. CSO *Notes:*
- **MAF - Sweden Air Support (Bangladesh)** *Mailing address:* House 299, Lane 4, DOHS, Baridhara Dhaka Bangladesh *Other address:* *Tel.:* 880-19-35-1126 *Fax:* 880-2-881-2898 *E-mail:* [mafas@pradeshta.net](mailto:mafas@pradeshta.net) *Web page:* <http://www.maf.se/> *Category:* 6. CSO *Notes:*
- **Mauchak - Maulik Chahida Karmashuchi (Bangladesh)** *Mailing address:* GPO Box 4046 Dhaka 1000 Bangladesh *Other address:* 8/1 Ring Road, Shyamoli 1207 Dhaka Bangladesh *Tel.:* 880-2-811-1843 *Fax:* 880-2-811-3324 *E-mail:* [mauchak@citechco.net](mailto:mauchak@citechco.net) *Web page:* *Category:* 6. CSO *Notes:*
- **MCC - Mennonite Central Committee (Bangladesh)** *Mailing address:* GPO Box 785 Dhaka 1000 Bangladesh *Other address:* 1/1, Block-A, Asad Gate Road, Mohammadpur 1207 Dhaka Bangladesh *Tel.:* 880-2-911-7065 880-2-911-0486 *Fax:* 880-2-811-5625 *E-mail:* [export@mccb.org](mailto:export@mccb.org) [mcc@mccb.org](mailto:mcc@mccb.org) *Web page:* <http://www.mcc.org/> *Category:* 6. CSO *Notes:* Affiliate of Ecota Forum
- **MCCI - Metropolitan Chamber of Commerce and Industry (Bangladesh)** *Mailing address:* P.O.Box 2641 Dhaka 1000 Bangladesh *Other address:* Chamber Building, 122-124 Motijheel C.A. Dhaka 1000 Bangladesh *Tel.:* 880-2-956-5208 880-2-956-5210 *Fax:* 880-2-956-5212 *E-mail:* *Web page:* *Category:* 3. Private sector *Notes:*
- **MDF - Market Development Forum (Bangladesh)** *Mailing address:* House 10/C, Road 90 Gulshan 2, Dhaka 1212 Bangladesh *Other address:* *Tel.:* 880-2-988-7567 *Fax:* *E-mail:* [info@mdfbd.org](mailto:info@mdfbd.org) *Web page:* <http://mdfbd.org/> *Category:* 6. CSO *Notes:*
- **MDG - Millennium Development Goals (Bangladesh)** *Mailing address:* c/o UNDP, G.P.O. Box 224 Dhaka 1000 Bangladesh *Other address:* *Tel.:* 880-2-811-8600 *Fax:* 880-2-811-3196 *E-mail:* *Web page:* <http://www.mdgbangla.org/> *Category:* 8. Information *Notes:*
- **MFL - MIDAS Financing Limited (Bangladesh)** [M] *Mailing address:* G.P.O. Box 800 Dhaka 1000 Bangladesh *Other address:* House-5, Road-16 (new) 27 (old), Dhanmondi 1209 Dhaka Bangladesh *Tel.:* 880-2-811-6125 880-2-811-6094 *Fax:* 880-2-811-1188 *E-mail:* [midas@aitlbd.net](mailto:midas@aitlbd.net) *Web page:* <http://www.midasfl.com/> *Category:* 6. CSO *Notes:* MIDAS - Micro Industries Development Assistance Society
- **Ministry of Agriculture (Bangladesh)** *Mailing address:* Bangladesh Secretariat, 4th and 5th floors Dhaka 1000 Bangladesh *Other address:* *Tel.:* 880-2-861-9277 880-2-861-2240 *Fax:* *E-mail:* *Web page:* <http://www.moa.gov.bd/> *Category:* 2. Government *Notes:*
- **Ministry of Agriculture (Bangladesh), AIS - Agriculture Information Service** *Mailing address:* 1st Building, 1st Floor, Khamarbari, Farmgate Dhaka-1215 Bangladesh *Other address:* *Tel.:* 880-2-911-2260 880-2-861-2240 *Fax:* 880-2-914-4644 *E-mail:* [dirais@dekho.net.bd](mailto:dirais@dekho.net.bd) *Web page:* <http://www.ais.gov.bd/> *Category:* 2. Government *Notes:*
- **Ministry of Agriculture (Bangladesh), DAE - Department of Agricultural Extension** *Mailing address:* Khamarbari, Farmgate Dhaka 1215 Bangladesh *Other address:* *Tel.:* 880-2-811-5267 880-2-861-2240 *Fax:* 880-2-811-1884 *E-mail:* [info@dae.gov.bd](mailto:info@dae.gov.bd) *Web page:* <http://www.dae.gov.bd/> *Category:* 2. Government *Notes:*
- **Ministry of Agriculture (Bangladesh), DAM - Department of Agriculture Marketing** *Mailing address:* Bangladesh Secretariat, 4th and 5th floors Dhaka 1000 Bangladesh *Other address:* *Tel.:* 880-2-861-9277 880-2-861-2240 *Fax:* *E-mail:* *Web page:* <http://www.dam.gov.bd> *Category:* 2. Government *Notes:*

## ► Bangladesh

- **Ministry of Agriculture (Bangladesh), MMIS - Market Monitoring and Information System** *Mailing address:* Dhaka 1000 Bangladesh *Other address:* *Tel.:* 880-2-716-3474 *Fax:* 880-2-716-3080 *E-mail:* [moammis@citechco.net](mailto:moammis@citechco.net) *Web page:* <http://www.fadinap.org/Bangladesh/index.htm> *Category:* 2. Government *Notes:*
- 
- **Ministry of Commerce (Bangladesh)** *Mailing address:* Bhaban No. 3, Bangladesh Secretariat, Top Khana Road 1000 Dhaka Bangladesh *Other address:* *Tel.:* 880-2-561-9679 *Fax:* *E-mail:* [mincom@intechworld.net](mailto:mincom@intechworld.net) *Web page:* <http://www.mincom.gov.bd/> *Category:* 2. Government *Notes:*
- 
- **Ministry of Commerce (Bangladesh), TCB - Trading Corporation of Bangladesh** *Mailing address:* Bhaban No. 3, Bangladesh Secretariat, Top Khana Road 1000 Dhaka Bangladesh *Other address:* *Tel.:* 880-2-561-9679 *Fax:* *E-mail:* [tcb@bdonline.com](mailto:tcb@bdonline.com) *Web page:* <http://www.tcb.gov.bd/> *Category:* 2. Government *Notes:*
- 
- **Ministry of Cultural Affairs (Bangladesh)** *Mailing address:* Bangladesh Secretariat Dhaka 1000 Bangladesh *Other address:* *Tel.:* 880-2-957-0667 *Fax:* 880-2-716-9008 *E-mail:* *Web page:* <http://www.moca.gov.bd/> *Category:* 2. Government *Notes:*
- 
- **Ministry of Cultural Affairs (Bangladesh), NANL - National Archives and the National Library** *Mailing address:* Department of Archives & Libraries, 32, Justice S. M. Murshed Sarani, Agargaon, Sher-e-Bangla Nagar Dhaka 1207 Bangladesh *Other address:* *Tel.:* 880-2-912-9992 *Fax:* 880-2-911-8704 *E-mail:* [nabdirector@gmail.com](mailto:nabdirector@gmail.com) *Web page:* <http://www.nanl.gov.bd/> *Category:* 2. Government *Notes:*
- 
- **Ministry of Education (Bangladesh)** *Mailing address:* Building # 6, Floor # 17th & 18th, Bangladesh Secretariat Dhaka-1000 Bangladesh *Other address:* *Tel.:* *Fax:* 880-2-716-7577 *E-mail:* [info@moedu.gov.bd](mailto:info@moedu.gov.bd) *Web page:* <http://www.moedu.gov.bd/> *Category:* 2. Government *Notes:*
- 
- **Ministry of Education (Bangladesh), BANBEIS - Bangladesh Bureau of Educational Information and Statistics** *Mailing address:* 1, Sonargaon Road Dhaka 1205 Bangladesh *Other address:* *Tel.:* *Fax:* *E-mail:* [banbeis@bdc.com](mailto:banbeis@bdc.com) *Web page:* <http://www.banbeis.gov.bd/> *Category:* 2. Government *Notes:*
- 
- **Ministry of Education (Bangladesh), Board of Intermediate and Secondary Education** *Mailing address:* Building # 6, Floor # 17th & 18th, Bangladesh Secretariat Dhaka-1000 Bangladesh *Other address:* *Tel.:* *Fax:* 880-2-716-7577 *E-mail:* *Web page:* <http://www.educationboard.gov.bd/> *Category:* 2. Government *Notes:*
- 
- **Ministry of Education (Bangladesh), BTEB - Bangladesh Technical Education Board** *Mailing address:* Sher-E-Bangla Nagar Agargaon, Dhaka Bangladesh *Other address:* *Tel.:* 880-2-812-2056 *Fax:* 880-2-811-3345 *E-mail:* [bteb@citech.net](mailto:bteb@citech.net) *Web page:* <http://www.bteb.gov.bd/> *Category:* 2. Government *Notes:*
- 
- **Ministry of Education (Bangladesh), DIA - Directorate of Inspection and Audit** *Mailing address:* Education Building, 2nd Block, 2nd Floor, 16 Abdul Gani Road Dhaka-1000 Bangladesh *Other address:* *Tel.:* *Fax:* 880-2-956-1649 *E-mail:* [info@dia.gov.bd](mailto:info@dia.gov.bd) *Web page:* <http://www.dia.gov.bd/> *Category:* 2. Government *Notes:*
- 
- **Ministry of Education (Bangladesh), DSHE - Directorate of Secondary and Higher Education** *Mailing address:* Building # 6, Floor # 17th & 18th, Bangladesh Secretariat Dhaka-1000 Bangladesh *Other address:* *Tel.:* *Fax:* 880-2-716-7577 *E-mail:* *Web page:* <http://www.dshe.gov.bd/> *Category:* 2. Government *Notes:*
- 
- **Ministry of Education (Bangladesh), DTE - Directorate of Technical Education** *Mailing address:* 16, Abdul Gani Road, Shikha Bhaban Dhaka-1000 Bangladesh *Other address:* *Tel.:* 880-2-956-3538 *Fax:* 880-2-956-0540 *E-mail:* [tecedu@bdonline.com](mailto:tecedu@bdonline.com) *Web page:* <http://www.techedu.gov.bd/> *Category:* 2. Government *Notes:*
- 
- **Ministry of Education (Bangladesh), NAEM - National Academy for Educational Management** *Mailing address:* Dhanmondi Dhaka-1205 Bangladesh *Other address:* *Tel.:* 880-2-967-0357 *Fax:* 880-2-861-9084 *E-mail:* [info@naem.gov.bd](mailto:info@naem.gov.bd) *Web page:* <http://www.naem.gov.bd/> *Category:* 2. Government *Notes:*
- 
- **Ministry of Environment and Forest (Bangladesh)** *Mailing address:* Dhaka Bangladesh *Other address:* *Tel.:* 880-2-716-7240 *Fax:* *E-mail:* [admin1@moef.gov.bd](mailto:admin1@moef.gov.bd) [info@bforest.gov.bd](mailto:info@bforest.gov.bd) *Web page:* <http://www.moef.gov.bd/> *Category:* 2. Government *Notes:* Other Web page: <http://www.bforest.gov.bd/>, BFD - Bangladesh Forest Department
- 
- **Ministry of Establishment (Bangladesh)** *Mailing address:* Dhaka Bangladesh *Other address:* *Tel.:* *Fax:* *E-mail:* [info@moestab.gov.bd](mailto:info@moestab.gov.bd) *Web page:* <http://www.moestab.gov.bd/> *Category:* 2. Government *Notes:*
-

## ► Bangladesh

■ **Ministry of Expatriates' Welfare and Overseas Employment (Bangladesh)** *Mailing address:* Building No # 7, (4th Floor), Bangladesh Secretariat Dhaka 1000 Bangladesh *Other address:* *Tel.:* 880-2-957-0086 *Fax:* 880-2-957-0087 *E-mail:* *Web page:* <http://www.probashi.gov.bd/> *Category:* 2. Government *Notes:*

■ **Ministry of Expatriates' Welfare and Overseas Employment (Bangladesh), BMET - Bureau of Manpower, Training and Employment** *Mailing address:* 89/2, Kakrail Dhaka 1000 Bangladesh *Other address:* *Tel.:* 880-2-935-7972 *Fax:* 880-2-831-9948 *E-mail:* [info@bmet.org.bd](mailto:info@bmet.org.bd) *Web page:* <http://www.bmet.org.bd/> *Category:* 2. Government *Notes:*

■ **Ministry of Finance (Bangladesh)** *Mailing address:* Bhaban No. 7, Bangladesh Secretariat Dhaka 1000 Bangladesh *Other address:* *Tel.:* 880-2-716-2785 *Fax:* 880-2-716-5581 *E-mail:* [fsuff@bdmail.net](mailto:fsuff@bdmail.net) *Web page:* <http://www.mof.gov.bd/> *Category:* 2. Government *Notes:*

■ **Ministry of Finance (Bangladesh), ERD - Economic Relations Division** *Mailing address:* Dhaka Bangladesh *Other address:* *Tel.:* 880-2-911-0124 880-2-911-0391 *Fax:* *E-mail:* *Web page:* <http://www.erd.gov.bd/> *Category:* 2. Government *Notes:*

■ **Ministry of Finance (Bangladesh), IRD - Internal Resources Division** *Mailing address:* Bhaban No. 7, Bangladesh Secretariat Dhaka 1000 Bangladesh *Other address:* *Tel.:* *Fax:* *E-mail:* [dsird@btb.net.bd](mailto:dsird@btb.net.bd) *Web page:* <http://www.ird.gov.bd/> *Category:* 2. Government *Notes:*

■ **Ministry of Finance (Bangladesh), NBR - National Board of Revenue** *Mailing address:* Dhaka 1000 Bangladesh *Other address:* *Tel.:* 880-2-831-8120 *Fax:* 880-2-831-6143 *E-mail:* [bdnbr@mail.com](mailto:bdnbr@mail.com) *Web page:* <http://www.nbr-bd.org/> *Category:* 2. Government *Notes:*

■ **Ministry of Fisheries and Livestock (Bangladesh)** *Mailing address:* Building No. 6, Floor 5th & 14th, Bangladesh Secretariat Dhaka 1000 Bangladesh *Other address:* *Tel.:* *Fax:* *E-mail:* *Web page:* <http://www.mofl.gov.bd/> *Category:* 2. Government *Notes:*

■ **Ministry of Food and Disaster Management (Bangladesh)** *Mailing address:* Dhaka Bangladesh *Other address:* *Tel.:* *Fax:* 880-2-716-5405 *E-mail:* [info@mofdm.gov.bd](mailto:info@mofdm.gov.bd) *Web page:* <http://www.mofdm.gov.bd/> *Category:* 2. Government *Notes:*

■ **Ministry of Food and Disaster Management (Bangladesh), CDMP - Comprehensive Disaster Management Programme** *Mailing address:* Bhaban (6th Floor), 92-93 Mohakhali C/A Dhaka-1212 Bangladesh *Other address:* *Tel.:* 880-2-989-0937 *Fax:* 880-2-989-0854 *E-mail:* [info@cdmp.org.bd](mailto:info@cdmp.org.bd) *Web page:* <http://www.cdmp.org.bd/> *Category:* 2. Government *Notes:*

■ **Ministry of Food and Disaster Management (Bangladesh), DGF - Directorate General of Food** *Mailing address:* 16, Abdul Gani Road Dhaka-1000 Bangladesh *Other address:* *Tel.:* *Fax:* 880-2-955-4159 *E-mail:* [info@dgfood.gov.bd](mailto:info@dgfood.gov.bd) *Web page:* <http://www.dgfood.gov.bd/> *Category:* 2. Government *Notes:*

■ **Ministry of Food and Disaster Management (Bangladesh), DMB - Disaster Management Bureau** *Mailing address:* Disaster Management & Relief Bhaban (4th Floor), 92-93 Mohakhali C/A Dhaka-1212 Bangladesh *Other address:* *Tel.:* 880-2-885-9637 *Fax:* 880-2-885-1615 *E-mail:* [dmb@btb.net.bd](mailto:dmb@btb.net.bd) *Web page:* <http://www.dmb.gov.bd/> *Category:* 2. Government *Notes:*

■ **Ministry of Food and Disaster Management (Bangladesh), DRR - Directorate of Relief and Rehabilitation** *Mailing address:* Dhaka Bangladesh *Other address:* *Tel.:* *Fax:* 880-2-716-5405 *E-mail:* *Web page:* <http://www.drr.gov.bd/> *Category:* 2. Government *Notes:*

■ **Ministry of Foreign Affairs (Bangladesh)** *Mailing address:* Dhaka Bangladesh *Other address:* *Tel.:* 880-2-956-2862 *Fax:* 880-2-955-5283 *E-mail:* [webmaster@mofabd.org](mailto:webmaster@mofabd.org) *Web page:* <http://www.mofa.gov.bd/> *Category:* 2. Government *Notes:*

■ **Ministry of Health and Family Welfare (Bangladesh)** *Mailing address:* Room 240, Building 3, Bangladesh Secretariat Dhaka Bangladesh *Other address:* *Tel.:* 880-2-861-9637 *Fax:* 880-2-861-9077 *E-mail:* *Web page:* <http://www.mohfw.gov.bd/> *Category:* 2. Government *Notes:*

■ **Ministry of Health and Family Welfare (Bangladesh), DGFP - Directorate General of Family Planning** *Mailing address:* Janasankhya Bhaban Azampur, Dhaka-1205 Bangladesh *Other address:* *Tel.:* 880-2-861-2323 *Fax:* 880-2-861-8341 *E-mail:* [dgfp@dekkko.net.bd](mailto:dgfp@dekkko.net.bd) *Web page:* <http://www.dgfp.gov.bd/> *Category:* 2. Government *Notes:*

## ► Bangladesh

■ **Ministry of Health and Family Welfare (Bangladesh), DHGS - Directorate General of Health Services** *Mailing address:* Mohakhali Dhaka Bangladesh *Other address:* *Tel.:* 880-2-881-6412 *Fax:* *E-mail:* [info@dghs.org.bd](mailto:info@dghs.org.bd) *Web page:* <http://www.dghs.org.bd/> *Category:* 2. Government *Notes:*

■ **Ministry of Home Affairs (Bangladesh)** *Mailing address:* Dhaka Bangladesh *Other address:* *Tel.:* *Fax:* *E-mail:* [info@mha.gov.bd](mailto:info@mha.gov.bd) *Web page:* <http://www.mha.gov.bd/> *Category:* 2. Government *Notes:*

■ **Ministry of Housing and Public Works (Bangladesh)** *Mailing address:* Building No# 05, Bangladesh Secretariat Dhaka 1000 Bangladesh *Other address:* *Tel.:* 880-2-716-3639 *Fax:* 880-2-716-7125 *E-mail:* *Web page:* <http://www.mohpw.gov.bd/> *Category:* 2. Government *Notes:* Capital Development Authority Dhaka

■ **Ministry of Industries (Bangladesh)** *Mailing address:* 91 Motijheel Commercial Area 1000 Dhaka Bangladesh *Other address:* *Tel.:* 880-2-956-7024 *Fax:* 880-2-861-9588 *E-mail:* [indsecy@btb.net.bd](mailto:indsecy@btb.net.bd) *Web page:* <http://www.moind.gov.bd/> *Category:* 2. Government *Notes:*

■ **Ministry of Industries (Bangladesh), NPO - National Productivity Organization** *Mailing address:* Shilpa Bhaban, 91, Motijheel Commercial Area Dhaka 1000 Bangladesh *Other address:* *Tel.:* 880-2-956-2883 *Fax:* 880-2-956-3553 *E-mail:* [info@npobd.org](mailto:info@npobd.org) *Web page:* <http://www.npobd.org/> *Category:* 2. Government *Notes:*

■ **Ministry of Labour and Employment (Bangladesh)** *Mailing address:* Building-7, 5th Floor, Bangladesh Secretariat Dhaka Bangladesh *Other address:* *Tel.:* 880-2-716-9215 *Fax:* 880-2-716-8660 *E-mail:* *Web page:* <http://www.mole.gov.bd/> *Category:* 2. Government *Notes:*

■ **Ministry of Land (Bangladesh)** *Mailing address:* Bhaban No # 4, Floor # 3, Bangladesh Secretariat Dhaka 1000 Bangladesh *Other address:* *Tel.:* *Fax:* *E-mail:* *Web page:* <http://www.minland.gov.bd/> *Category:* 2. Government *Notes:*

■ **Ministry of Law, Justice and Parliamentary Affairs (Bangladesh)** *Mailing address:* Floor-7th, Building No. 4, Bangladesh Secretariat Dhaka 1000 Bangladesh *Other address:* *Tel.:* 880-2-716-4693 *Fax:* *E-mail:* [info@minlaw.gov.bd](mailto:info@minlaw.gov.bd) *Web page:* <http://www.minlaw.gov.bd/> *Category:* 2. Government *Notes:*

■ **Ministry of Local Government, Rural Development and Co-operatives (Bangladesh), LGD - Local Government Division** *Mailing address:* Dhaka Bangladesh *Other address:* *Tel.:* *Fax:* *E-mail:* *Web page:* <http://www.lgd.gov.bd/> *Category:* 2. Government *Notes:*

■ **Ministry of Local Government, Rural Development and Co-operatives (Bangladesh), LGED - Local Government Engineering Department** *Mailing address:* LGED HQ, Level 5, Sher-E-Bangla Nagar Agargaon, Dhaka-1207 Bangladesh *Other address:* *Tel.:* 880-2-811-4808 *Fax:* 880-2-811-6390 *E-mail:* [ce-lged@bangla.net](mailto:ce-lged@bangla.net) *Web page:* <http://www.lged.gov.bd/> *Category:* 2. Government *Notes:*

■ **Ministry of Planning (Bangladesh)** *Mailing address:* Sher-e-Bangla Nagar Dhaka 1207 Bangladesh *Other address:* *Tel.:* 880-2-811-5175 *Fax:* *E-mail:* *Web page:* <http://www.bangladesh.gov.bd/> *Category:* 2. Government *Notes:*

■ **Ministry of Planning (Bangladesh), IMED - Implementation Monitoring and Evaluation Division** *Mailing address:* Sher-e-Bangla Nagar Dhaka 1207 Bangladesh *Other address:* *Tel.:* 880-2-911-8070 *Fax:* 880-2-812-2210 *E-mail:* [directorcoor@dhaka.net](mailto:directorcoor@dhaka.net) *Web page:* <http://www.imed.gov.bd/> *Category:* 2. Government *Notes:*

■ **Ministry of Primary and Mass Education Bangladesh)** *Mailing address:* Dhaka Bangladesh *Other address:* *Tel.:* *Fax:* *E-mail:* *Web page:* <http://www.mopme.gov.bd/> *Category:* 2. Government *Notes:*

■ **Ministry of Religious Affairs (Bangladesh)** *Mailing address:* Dhaka Bangladesh *Other address:* *Tel.:* *Fax:* *E-mail:* *Web page:* <http://www.mora.gov.bd/> *Category:* 2. Government *Notes:*

■ **Ministry of Science, Information, Communication and Technology (Bangladesh)** *Mailing address:* Building No. 6 (9th Floor), Bangladesh Secretariat 1000 Dhaka Bangladesh *Other address:* *Tel.:* 880-2-861-6484 *Fax:* *E-mail:* *Web page:* <http://www.mosict.gov.bd/> *Category:* 2. Government *Notes:*

## ► Bangladesh

- **Ministry of Shipping (Bangladesh)** *Mailing address:* Dhaka Bangladesh *Other address:* *Tel.:* *Fax:* *E-mail:* *Web page:* <http://www.mos.gov.bd/> *Category:* 2. Government *Notes:*
- 
- **Ministry of Social Welfare (Bangladesh)** *Mailing address:* Dhaka Bangladesh *Other address:* *Tel.:* *Fax:* *E-mail:* *Web page:* <http://www.msw.gov.bd/> *Category:* 2. Government *Notes:*
- 
- **Ministry of Textile and Jute (Bangladesh)** *Mailing address:* Building 6, 7th Floor Dhaka Bangladesh *Other address:* *Tel.:* 880-2-861-2250 *Fax:* 880-2-861-8766 *E-mail:* [jutebd@bangla.net](mailto:jutebd@bangla.net) *Web page:* <http://www.motj.gov.bd/> *Category:* 2. Government *Notes:*
- 
- **Ministry of Water Resources (Bangladesh)** *Mailing address:* Bangladesh Secretariat Dhaka Bangladesh *Other address:* *Tel.:* *Fax:* *E-mail:* *Web page:* <http://www.mowr.gov.bd/> *Category:* 2. Government *Notes:*
- 
- **Ministry of Women and Children Affairs (Bangladesh)** *Mailing address:* 3rd Floor, Building # 06, Osman Goni Road Dhaka 1000 Bangladesh *Other address:* *Tel.:* 880-2-716-3645 *Fax:* 880-2-716-2892 *E-mail:* *Web page:* <http://www.mwca.gov.bd/> *Category:* 2. Government *Notes:*
- 
- **Ministry of Youth and Sports (Bangladesh)** *Mailing address:* Dhaka Bangladesh *Other address:* *Tel.:* *Fax:* *E-mail:* *Web page:* <http://www.moysports.gov.bd/> *Category:* 2. Government *Notes:*
- 
- **MOER - Making Our Economy Right (Bangladesh)** *Mailing address:* House # NE(G) 2 - A, Road # 84, Gulshan - 2 Dhaka 1212 Bangladesh *Other address:* *Tel.:* 880-2-882-9070 *Fax:* 880-2-882-9070 *E-mail:* [nizam@bdmail.net](mailto:nizam@bdmail.net) *Web page:* <http://www.moer.org/> *Category:* 6. CSO *Notes:*
- 
- **Mousumi (Bangladesh)** [M] *Mailing address:* Ukilpara, Naogaon Bangladesh *Other address:* Section-4, Road No.-9, House No.-32, Uttara Model Town Dhaka Bangladesh *Tel.:* 880-741-6-1800 880-2-895-4204 *Fax:* *E-mail:* *Web page:* *Category:* 6. CSO *Notes:*
- 
- **MSH - Management Sciences for Health (Bangladesh)** *Mailing address:* MSH/IOCH Project, House 1, Road 23, Gulshan 1 Dhaka 1212 Bangladesh *Other address:* *Tel.:* 880-2-988-6995 *Fax:* 880-2-882-6229 *E-mail:* *Web page:* <http://www.msh.org/> *Category:* 6. CSO *Notes:*
- 
- **MSS - Manabik Shahajya Sangstha (Bangladesh)** [M] *Mailing address:* P.O. Box 10092 Dhaka 1207 Bangladesh *Other address:* 11/16 Iqbal Road, Mohammadpur Dhaka Bangladesh *Tel.:* 880-2-912-0323 880-2-912-5038 *Fax:* 880-2-912-0323 *E-mail:* [manabik@bangla.net](mailto:manabik@bangla.net) *Web page:* *Category:* 6. CSO *Notes:*
- 
- **MuhamamdYunus.Org** [M] *Mailing address:* Bangladesh *Other address:* *Tel.:* *Fax:* *E-mail:* [info@MuhammadYunus.org](mailto:info@MuhammadYunus.org) *Web page:* <http://muhammadyunus.org/> *Category:* 8. Information *Notes:*
- 
- **MUK - Mukti path Unnayan Kendra (Bangladesh)** [M] *Mailing address:* Jalil Nagar, Raujan Chittagong 4340 Bangladesh *Other address:* *Tel.:* 880-31-63-7522 880-31-63-0970 *Fax:* *E-mail:* *Web page:* *Category:* 6. CSO *Notes:*
- 
- **MUS - Mouchaash Unnayan Sangstha (Bangladesh)** [M] *Mailing address:* Kakraide Madhupur, Tangail Bangladesh *Other address:* *Tel.:* 880-928-8-8145 *Fax:* *E-mail:* *Web page:* *Category:* 6. CSO *Notes:*
- 
- **MWWO - Muslim Women's Welfare Organisation (Bangladesh)** *Mailing address:* 158 National Stadium, 1st and 2nd Floor 1000 Dhaka Bangladesh *Other address:* *Tel.:* 880-2-955-7170 *Fax:* 880-2-956-9990 *E-mail:* *Web page:* *Category:* 6. CSO *Notes:*
- 
- **Nabolok Parishad (Bangladesh)** *Mailing address:* 73, South Central Road Khulna 9100 Bangladesh *Other address:* *Tel.:* 880-41-52-0155 *Fax:* 880-41-72-1882 *E-mail:* [nabolok@khulna.bangla.net](mailto:nabolok@khulna.bangla.net) *Web page:* *Category:* 6. CSO *Notes:*

## ► Bangladesh

■ **NACOM - Nature Conservation Management (Bangladesh)** *Mailing address:* 8/12, Block- B, Lalmatia Dhaka 1207 Bangladesh *Other address:* *Tel.:* 880-2-912-1437 *Fax:* 880-2-815-2189 *E-mail:* [nacom@bdonline.com](mailto:nacom@bdonline.com) *Web page:* *Category:* 6. CSO *Notes:*

■ **Nari Maitree (Bangladesh)** *Mailing address:* 393/B, 1st Floor, Malibagh Chowdhury Para, Khilgaon Dhaka Bangladesh *Other address:* *Tel.:* 880-2-721-7486 *Fax:* 880-2-721-7486 *E-mail:* [nm@bdcom.com](mailto:nm@bdcom.com) *Web page:* *Category:* 6. CSO *Notes:*

■ **NASCIB - National Association of Small and Cottage Industries of Bangladesh** [M] *Mailing address:* 63/1 Purana Paltan Line Dhaka-1000 Bangladesh *Other address:* *Tel.:* 880-2-841-2709 *Fax:* 880-2-841-2709 *E-mail:* *Web page:* *Category:* 3. Private sector *Notes:*

■ **National Bank Limited (Bangladesh)** *Mailing address:* 18, Dilkusha C/A Dhaka Bangladesh *Other address:* *Tel.:* 880-2-956-3081 880-2-956-3085 *Fax:* 880-2-956-3953 *E-mail:* *Web page:* *Category:* 4. Finance *Notes:*

■ **National Council of YMCA of Bangladesh** *Mailing address:* 1/1 Pioneer Road, Kakrail Dhaka 1000 Bangladesh *Other address:* *Tel.:* 880-2-925-0413 *Fax:* 880-2-925-0225 *E-mail:* [ncyb@agni.com](mailto:ncyb@agni.com) *Web page:* <http://www.bangladeshymca.org/> *Category:* 6. CSO *Notes:*

■ **NAWG - National Agroforestry Working Group (Bangladesh)** *Mailing address:* c/o BARC, New Airport Road Farmgate, Dhaka 1215 Bangladesh *Other address:* *Tel.:* 880-2-911-1432 *Fax:* 880-2-811-3032 *E-mail:* [convenor@nawgbd.org](mailto:convenor@nawgbd.org) *Web page:* <http://www.nawgbd.org/> *Category:* 6. CSO *Notes:*

■ **NCB - Nova Consultancy Bangladesh** *Mailing address:* 3/10, Block-D, Lalmatia Dhaka 1207 Bangladesh *Other address:* *Tel.:* 880-2-912-3624 880-2-912-3624 *Fax:* 880-2-811-7937 *E-mail:* [ncb-ban@bdonline.com](mailto:ncb-ban@bdonline.com) *Web page:* *Category:* 7. Consulting *Notes:*

■ **NCCB - National Council of Churches in Bangladesh** *Mailing address:* GPO Box 220 Dhaka 1000 Bangladesh *Other address:* *Tel.:* 880-2-933-2869 *Fax:* 880-2-831-2996 *E-mail:* [nccb@bangla.net](mailto:nccb@bangla.net) *Web page:* *Category:* 6. CSO *Notes:*

■ **NCF - National Co-operative Federation (Bangladesh)** *Mailing address:* 22, Dilkusha (2nd Floor) C/A Dhaka 1000 Bangladesh *Other address:* *Tel.:* 880-2-966-6394 *Fax:* 880-2-956-3974 *E-mail:* *Web page:* *Category:* 6. CSO *Notes:*

■ **NCTB - National Curriculum and Textbook Board (Bangladesh)** *Mailing address:* 69-70 Motijheel C/A Dhaka-1000 Bangladesh *Other address:* *Tel.:* *Fax:* *E-mail:* [info@nctb.gov.bd](mailto:info@nctb.gov.bd) *Web page:* <http://www.nctb.gov.bd/> *Category:* 2. Government *Notes:*

■ **NDB - National Data Bank (Bangladesh)** *Mailing address:* E-27/A, Agargaon, Sher-e-banglanagar Dhaka 1207 Bangladesh *Other address:* *Tel.:* 880-2-911-8045 *Fax:* 880-2-911-1064 *E-mail:* [ndbp@bangla.net](mailto:ndbp@bangla.net) *Web page:* <http://www.bbsgov.org/> *Category:* 2. Government *Notes:*

■ **NDI - National Democratic Institute for International Affairs (Bangladesh)** *Mailing address:* Road # 35 House # 1-A Apartment # K-5 Gulshan Dhaka 1212 Bangladesh *Other address:* *Tel.:* 880-2-988-3998 *Fax:* 880-2-882-6599 *E-mail:* [info@ndibd.org](mailto:info@ndibd.org) *Web page:* <http://www.ndibd.org/> *Category:* 6. CSO *Notes:*

■ **NDNKS - Nilmoti Dustha Narikallyan Sangstha (Bangladesh)** *Mailing address:* Vill. Hijalbari, P.O. Kadambari, P.S. Rajoir 7900 Madaripur Bangladesh *Other address:* *Tel.:* 880-2-966-5956 *Fax:* *E-mail:* *Web page:* *Category:* 6. CSO *Notes:*

■ **NDP - National Development Program (Bangladesh)** *Mailing address:* Rahman Road, Masumpur South Sirajgonj Bangladesh *Other address:* *Tel.:* 880-751-6-2582 *Fax:* 880-751-6-2582 *E-mail:* [ndp@citechco.net](mailto:ndp@citechco.net) *Web page:* *Category:* 6. CSO *Notes:*

■ **NDS - National Development Society (Bangladesh)** *Mailing address:* H # 7, R # 2/A, Pallabi, Mirpur-11½ Dhaka-1216 Bangladesh *Other address:* *Tel.:* 880-2-901-2199 *Fax:* *E-mail:* [nds@bdonline.com](mailto:nds@bdonline.com) *Web page:* *Category:* 6. CSO *Notes:*

## ► Bangladesh

- **NEAB - National EIA Association of Bangladesh (Bangladesh)** *Mailing address:* House # 54, Road # 3/A, Dhanmondi R/A Dhaka 1209 Bangladesh *Other address:* *Tel.:* 880-2-862-1950 *Fax:* *E-mail:* [neab@citechco.net](mailto:neab@citechco.net) *Web page:* *Category:* 6. CSO *Notes:*
- 
- **NEF - New Era Foundation (Bangladesh)** [M] *Mailing address:* 1 No. Momenbagh, Razarbagh, 4th Floor Dhaka 1217 Bangladesh *Other address:* *Tel.:* 880-2-934-6001 *Fax:* *E-mail:* *Web page:* *Category:* 6. CSO *Notes:*
- 
- **NELS - Noble Education and Literacy Society (Bangladesh)** [M] *Mailing address:* Hospital Road Gabtoli, Bogra Bangladesh *Other address:* *Tel.:* 880-51-7-3234 880-2-900-8771 *Fax:* *E-mail:* *Web page:* *Category:* 5. Training and Research *Notes:*
- 
- **NFOWD - National Forum of Organizations Working with the Disabled (Bangladesh)** *Mailing address:* 8/9, Block A, Lalmatia Dhaka 1207 Bangladesh *Other address:* *Tel.:* 880-2-912-4487 880-2-812-0415 *Fax:* 880-2-912-4487 *E-mail:* [nfowd@bdmail.net](mailto:nfowd@bdmail.net) *Web page:* <http://www.nfowd.org/> *Category:* 6. CSO *Notes:*
- 
- **NFTA - National Federation of Teachers' Associations (Bangladesh)** *Mailing address:* 48/50 Kaptanbazar, Khandokar Market Dhaka Bangladesh *Other address:* *Tel.:* *Fax:* 880-2-956-5405 *E-mail:* *Web page:* *Category:* 5. Training and Research *Notes:*
- 
- **NGO Forum for Drinking Water and Sanitation (Bangladesh)** *Mailing address:* 4/6, Block-E, Lalmatia Dhaka 1207 Bangladesh *Other address:* *Tel.:* 880-2-815-4273 *Fax:* 880-2-811-7924 *E-mail:* [nrc@ngof.org](mailto:nrc@ngof.org) *Web page:* <http://www.ngof.org/> *Category:* 6. CSO *Notes:*
- 
- **NGOAB - NGO Affairs Bureau (Bangladesh)** *Mailing address:* Matshaya Bhaban (9th Floor), 13, Shahid Captain Mansur Ali Sarani, Ramana Dhaka-1000 Bangladesh *Other address:* *Tel.:* 880-2-956-2743 *Fax:* 880-2-956-2844 *E-mail:* [ngo@pmo.gov.bd](mailto:ngo@pmo.gov.bd) *Web page:* <http://www.ngoab.gov.bd/> *Category:* 2. Government *Notes:*
- 
- **NGWF - National Garment Workers Federation (Bangladesh)** *Mailing address:* GPO Box 864 Dhaka Bangladesh *Other address:* *Tel.:* 880-19-34-0268 *Fax:* 880-2-956-2562 *E-mail:* [ngwf@aitbd.net](mailto:ngwf@aitbd.net) *Web page:* *Category:* 6. CSO *Notes:*
- 
- **NHA - National Housing Authority (Bangladesh)** *Mailing address:* Grihayan Bhaban Segunbagicha, Dhaka Bangladesh *Other address:* *Tel.:* 880-2-956-2762 *Fax:* 880-2-956-2618 *E-mail:* [nha\\_em@bdcom.com](mailto:nha_em@bdcom.com) *Web page:* <http://www.nha.gov.bd/> *Category:* 2. Government *Notes:*
- 
- **Nijpath - Nirasroi Janotar Pashe Thaki (Bangladesh)** [M] *Mailing address:* Pabna Road, Iswardi Pabna Bangladesh *Other address:* *Tel.:* 880-17-33-3812 880-2-911-0960 *Fax:* *E-mail:* *Web page:* *Category:* 6. CSO *Notes:*
- 
- **NILG - National Institute of Local Government (Bangladesh)** *Mailing address:* 29 Agargaon, Sher-E-Bangla Nagar Dhaka 1207 Bangladesh *Other address:* *Tel.:* 880-2-811-8947 *Fax:* 880-2-912-6647 *E-mail:* [nilg@bdonline.com](mailto:nilg@bdonline.com) *Web page:* *Category:* 5. Training and Research *Notes:*
- 
- **NIMC - National Institute of Mass Communication (Bangladesh)** *Mailing address:* 125/A Darus Salam Mirpur, Dhaka 1215 Bangladesh *Other address:* *Tel.:* 880-2-801-8658 *Fax:* 880-2-900-7410 *E-mail:* [nimco@banla.net](mailto:nimco@banla.net) *Web page:* <http://www.moi-gob.org/nimc.htm> *Category:* 5. Training and Research *Notes:*
- 
- **NIPORT - National Institute of Population Research and Training (Bangladesh)** *Mailing address:* Azimpur Dhaka 1205 Bangladesh *Other address:* *Tel.:* 880-2-861-4448 *Fax:* *E-mail:* *Web page:* *Category:* 5. Training and Research *Notes:*
- 
- **NIRAPAD - Network for Information, Response And Preparedness Activities on Disaster (Bangladesh)** *Mailing address:* Pragati RPR Center, 13th Floor, 20-21 Kawran Bazar Dhaka 1215 Bangladesh *Other address:* *Tel.:* 880-2-811-4207 *Fax:* 880-2-811-4183 *E-mail:* [nirapad1@banla.net](mailto:nirapad1@banla.net) *Web page:* <http://www.nirapad.org/> *Category:* 6. CSO *Notes:*
- 
- **Niskrity - Women Liberation and Rehabilitation Society (Bangladesh)** *Mailing address:* Belder Para Rajshahi 6100 Bangladesh *Other address:* *Tel.:* *Fax:* *E-mail:* [niskrityneedbd@yahoo.com](mailto:niskrityneedbd@yahoo.com) *Web page:* [http://www.gadalliance.net/buf\\_niskrity.htm](http://www.gadalliance.net/buf_niskrity.htm) *Category:* 6. CSO *Notes:*

## ► Bangladesh

■ **Nobolok Parisad (Bangladesh)** [M] *Mailing address:* 73 South Central Road Khulna Bangladesh *Other address:* *Tel.:* 880-14-72-0155 *Fax:* *E-mail:* *Web page:* *Category:* 6. CSO *Notes:*

■ **NRDS - Noakhali Rural Development Society (Bangladesh)** *Mailing address:* House No. 9, Road No. 34 Majdee Housing Estate, Noakhali Bangladesh *Other address:* *Tel.:* 880-321-6-1829 880-3-21-5016 *Fax:* 880-321-6-1016 *E-mail:* [nrds@bdonline.com](mailto:nrds@bdonline.com) *Web page:* *Category:* 6. CSO *Notes:* Affiliate of Ecota Forum

■ **NSU - North South University Bangladesh** *Mailing address:* 12 Banani Commercial Area, Kemal Ataturk Avenue Dhaka 1213 Bangladesh *Other address:* *Tel.:* 880-2-988-5611 880-2-881-2951 *Fax:* 880-2-882-3030 *E-mail:* [info@northsouth.edu](mailto:info@northsouth.edu) *Web page:* <http://www.northsouth.edu> *Category:* 5. Training and Research *Notes:*

■ **NUK - Nari Uddug Kendra / Centre for Women's Initiatives (Bangladesh)** *Mailing address:* 22/18, Khilji Road, Block-B, Shamoli, Mohammadpur Dhaka-1207 Bangladesh *Other address:* *Tel.:* 880-2-911-0088 *Fax:* 880-2-811-7957 *E-mail:* *Web page:* *Category:* 6. CSO *Notes:*

■ **NUSA - Naria Unnayan Samity ((Bangladesh)** [M] *Mailing address:* Naria, Sariatpur Bangladesh *Other address:* Plot # 30A, Road # 4, Sector-3, Uttara Model Town Dhaka 1230 Bangladesh *Tel.:* 880-601-5-9154 880-2-891-2840 *Fax:* *E-mail:* *Web page:* *Category:* 6. CSO *Notes:*

■ **Odhikar (Bangladesh)** *Mailing address:* House # 35 - Ground Floor, Road # 117, Gulshan Dhaka 1212 Bangladesh *Other address:* *Tel.:* 880-2-988-8587 *Fax:* 880-2-988-6208 *E-mail:* [odhikar@bangla.net](mailto:odhikar@bangla.net) *Web page:* <http://www.odhikar.org/> *Category:* 5. Training and Research *Notes:*

■ **OMI - Organization for Mothers and Infants (India)** [M] *Mailing address:* 8/12, Block - B, 1st Floor Lalmatia, Dhaka 1207 Bangladesh *Other address:* *Tel.:* 880-2-811-5793 *Fax:* 880-2-811-3095 *E-mail:* [imaomi@bdmail.net](mailto:imaomi@bdmail.net) *Web page:* *Category:* 6. CSO *Notes:*

■ **ORA - Organization for Rural Advancement (Bangladesh)** [M] *Mailing address:* Noa Kandi Karimganj, Kishoreganj Bangladesh *Other address:* 271/7, Zafrabad, Sankar Dhaka 1207 Bangladesh *Tel.:* 880-171-62-2609 880-2-912-9410 *Fax:* *E-mail:* *Web page:* *Category:* 6. CSO *Notes:*

■ **ORBIS International (Bangladesh)** *Mailing address:* Apartment No. B4 & C4 - 4th Floor, Plot No. 1, Road No. 137 Gulshan, Dhaka 1212 Bangladesh *Other address:* *Tel.:* 880-2-885-8033 *Fax:* 880-2-882-2084 *E-mail:* [info@bd.orbis.org](mailto:info@bd.orbis.org) *Web page:* <http://www.orbis.org/> *Category:* 6. CSO *Notes:*

■ **OSACA - Organisation for Social Advancement and Cultural Activities (Bangladesh)** [M] *Mailing address:* Basherbada Ishardi, Pabna Bangladesh *Other address:* House # 67, Ground Floor, Block-ka, Pisciculture Housing Society, Shymoli Dhaka 1207 Bangladesh *Tel.:* 880-17-34-4113 *Fax:* *E-mail:* *Web page:* *Category:* 6. CSO *Notes:*

■ **OSDAR - Organization for Social Development and Research (Bangladesh)** [M] *Mailing address:* Makhan Villa, House # 9/A, 2nd Floor, Road # 15 (New), Dhanmondi R/A Dhaka 1209 Bangladesh *Other address:* Gazaria, Munshiganj Bangladesh *Tel.:* 880-2-812-1681 880-2-811-5671 *Fax:* *E-mail:* *Web page:* *Category:* 6. CSO *Notes:*

■ **Oxfam GB (Bangladesh)** [M] *Mailing address:* GPO Box 568 Dhaka Bangladesh *Other address:* House # 4, Road #3, Block # 1, Banani Dhaka 1213 Bangladesh *Tel.:* 880-2-881-3607 *Fax:* 880-2-881-7402 *E-mail:* [oxfambd@oxfam.org.uk](mailto:oxfambd@oxfam.org.uk) *Web page:* <http://www.oxfam.org.uk/> *Category:* 6. CSO *Notes:*

■ **Pact Bangladesh - Private Agencies Collaborating Together, Inc.** *Mailing address:* House-56, Road-16 (new), Dhanmondi R/A Dhaka-1209 Bangladesh *Other address:* *Tel.:* 880-2-811-5953 *Fax:* 880-2-811-6429 *E-mail:* *Web page:* <http://www.pactworld.org/> *Category:* 6. CSO *Notes:*

■ **Palli Formation (Bangladesh)** [M] *Mailing address:* Circular Road, Mahajan Patti Bhola 8300 Bangladesh *Other address:* *Tel.:* 880-491-5-5070 *Fax:* *E-mail:* *Web page:* *Category:* 6. CSO *Notes:*

■ **Palli Sree (Bangladesh)** [M] *Mailing address:* Balubari, Dinajpur Bangladesh *Other address:* 9/16, Iqbal Road, Mohammadpur Dhaka 1207 Bangladesh *Tel.:* 880-2-913-0265 *Fax:* *E-mail:* *Web page:* *Category:* 6. CSO *Notes:*

## ► Bangladesh

■ **PAPAN - Poverty Alleviation, People Awareness and Nutrition (Bangladesh)** *Mailing address:* Vill - & P.O - Laximpur, Chouddagram Comilla Bangladesh *Other address:* *Tel.:* 880-1-821-4368 *Fax:* 880-2-812-2528 *E-mail:* *Web page:* *Category:* 6. CSO *Notes:*

■ **PAPD - Participatory Action Plan Development (Bangladesh)** *Mailing address:* CNRS, House 14(2nd floor), Road 13/c, Block E, Banani Dhaka 1213 Bangladesh *Other address:* *Tel.:* 880-2-988-6700 *Fax:* 880-2-988-6700 *E-mail:* [cnrs@bdmail.com](mailto:cnrs@bdmail.com) *Web page:* <http://www.itad.com/> *Category:* 6. CSO *Notes:*

■ **PARD - Palash Palli Unnayan Sangstha (Bangladesh)** *Mailing address:* Village: Uttar Chandan, Post: Gayeshpur ( Post Code-1613) Thana: Palash, District: Narsingdi Bangladesh *Other address:* *Tel.:* 880-18-1767-3331 *Fax:* *E-mail:* [pardngo@gmail.com](mailto:pardngo@gmail.com) *Web page:* <http://pard.cfsites.org/> *Category:* 6. CSO *Notes:*

■ **Partners in Population and Development (Bangladesh)** *Mailing address:* G.P.O. 2925 Dhaka 1000 Bangladesh *Other address:* Secretariat, IPH Building (2nd Floor), Mohakhali Dhaka 1212 Bangladesh *Tel.:* 880-2-988-1882 880-2-882-9475 *Fax:* 880-2-882-9387 *E-mail:* [partners@ppdsec.org](mailto:partners@ppdsec.org) *Web page:* <http://www.south-south.org/> *Category:* 6. CSO *Notes:*

■ **PATH - Program for Appropriate Technology in Health (Bangladesh)** *Mailing address:* Dhaka Bangladesh *Other address:* *Tel.:* 880-2-882-8526 *Fax:* 880-2-882-6229 *E-mail:* *Web page:* <http://www.path.org/> *Category:* 6. CSO *Notes:*

■ **Pathfinder International (Bangladesh)** *Mailing address:* House No. 15, Road No. 13-A Dhanmondi, Dhaka 1209 Bangladesh *Other address:* *Tel.:* 880-2-811-0727 *Fax:* 880-2-811-3048 *E-mail:* *Web page:* <http://www.pathfind.org/> *Category:* 6. CSO *Notes:*

■ **PBK - Palli Bikash Kendra (Bangladesh)** [M] *Mailing address:* 27/C Block E, Asad Avenue Mohammadpur Dhaka-1207 Bangladesh *Other address:* *Tel.:* 880-2-913-2389 *Fax:* *E-mail:* [info@pbk-bd.org](mailto:info@pbk-bd.org) *Web page:* <http://www.pbk-bd.org/> *Category:* 6. CSO *Notes:*

■ **PBL - Pubali Bank Limited (Bangladesh)** [M] *Mailing address:* G.P.O. Box 853 Dhaka 1000 Bangladesh *Other address:* Head Office, 26, Dilkusha Commercial Area Dhaka 1000 Bangladesh *Tel.:* 880-2-955-1614 *Fax:* 880-2-956-4009 *E-mail:* [pubali@bdmail.net](mailto:pubali@bdmail.net) *Web page:* <http://www.pubalibangla.com/> *Category:* 4. Finance *Notes:*

■ **PCCS - Progressive Credit Co-operative Society, Ltd. (Bangladesh)** *Mailing address:* House 14E, Road 6, Dhanmondi RA 1205 Dhaka Bangladesh *Other address:* *Tel.:* 880-2-956-9302 *Fax:* 880-2-86-3567 *E-mail:* *Web page:* *Category:* 4. Finance *Notes:*

■ **PCD - Programme for Community Development (Bangladesh)** [M] *Mailing address:* Rail Bazar, Chatmahar Pabna Bangladesh *Other address:* *Tel.:* 880-731-6-6969 880-171-85-8921 *Fax:* *E-mail:* *Web page:* *Category:* 6. CSO *Notes:*

■ **PDC - Page Development Centre (Bangladesh)** *Mailing address:* Uptala' Nazrul Avenue, Professor Para Comilla 3500 Bangladesh *Other address:* *Tel.:* 880-81-7-7093 *Fax:* *E-mail:* [asa@drik.bd.net](mailto:asa@drik.bd.net) *Web page:* *Category:* 6. CSO *Notes:*

■ **PDIM - Participatory Development Initiatives of the Masses (Bangladesh)** [M] *Mailing address:* House # 32/2, Senpara Parbata, Mirpur-10 Dhaka 1216 Bangladesh *Other address:* *Tel.:* 880-2-801-8144 *Fax:* *E-mail:* *Web page:* *Category:* 6. CSO *Notes:*

■ **PKS - Palli Dostha Kalyan Sangstha (Bangladesh)** *Mailing address:* 3/D New Baily Road Dhaka 1000 Bangladesh *Other address:* *Tel.:* *Fax:* 880-2-83-1917 *E-mail:* *Web page:* *Category:* 6. CSO *Notes:*

■ **PIPASA - Peoples Integer Progressive Association for Social Activities (Bangladesh)** [M] *Mailing address:* Chithlia / Mirpur, Kushtia Bangladesh *Other address:* *Tel.:* 880-71-5-2008 880-17-34-2267 *Fax:* *E-mail:* *Web page:* *Category:* 6. CSO *Notes:*

■ **PKSF - Palli karma-Sahayak Foundation (Bangladesh)** [M] *Mailing address:* PKSF Bhaban, Plot: E-4/B, Agargaon Administrative Area, Sher-e-Bangla Nagar Dhaka 1207 Bangladesh *Other address:* *Tel.:* 880-2-912-6243 880-2-912-6240 *Fax:* 880-2-912-6244 *E-mail:* [pkfs@pkfs-bd.org](mailto:pkfs@pkfs-bd.org) *Web page:* <http://www.pkfs-bd.org/> *Category:* 6. CSO *Notes:*

## ► Bangladesh

■ **Plan International Bangladesh** [M] *Mailing address:* Flat-5B, House-65, Road-6A (West), Dhanmondi Dhaka Bangladesh *Other address:* *Tel.:* 880-2-912-0289 880-2-912-2630 *Fax:* 880-2-811-9670 *E-mail:* [bangladesh@planbd.org](mailto:bangladesh@planbd.org) *Web page:* <http://www.plan-international.org/> *Category:* 6. CSO *Notes:*

■ **PMK - Palli Mangal Karmashuchi (Bangladesh)** [M] *Mailing address:* Block-J, North, Concord Arcadia Shopping Mall, Plot-1, 2; Road # 4, Dhanmondi R/A Dhaka 1205 Bangladesh *Other address:* *Tel.:* 880-2-913-8734 *Fax:* *E-mail:* *Web page:* *Category:* 6. CSO *Notes:*

■ **PMUK - Padakhep Manabik Unnayan Kendra (Bangladesh)** [M] *Mailing address:* 11/8 Iqbal Road, Mohammedpur Dhaka 1207 Bangladesh *Other address:* *Tel.:* 880-2-911-2325 880-2-911-2325 *Fax:* 880-2-811-7534 *E-mail:* [padakhep@bdonline.com](mailto:padakhep@bdonline.com) *Web page:* *Category:* 6. CSO *Notes:*

■ **PMUS - Palli Manabik Unnayan Sangstha (Bangladesh)** *Mailing address:* 60 Kadamtala Bashaboo Dhaka 1214 Bangladesh *Other address:* *Tel.:* 880-2-966-6394 *Fax:* 880-2-966-6394 *E-mail:* *Web page:* *Category:* 6. CSO *Notes:*

■ **Policy Project (Bangladesh)** *Mailing address:* Progress Tower (4th Floor), House No. 1, Road No. 23 Gulshan South Dhaka Bangladesh *Other address:* *Tel.:* 880-2-988-2771 *Fax:* 880-2-988-0956 *E-mail:* *Web page:* <http://www.policyproject.com/> *Category:* 6. CSO *Notes:*

■ **POPI - People's Oriented Program Implementation (Bangladesh)** [M] *Mailing address:* 5/11- A, Block-E, Lalmatia Dhaka 1207 Bangladesh *Other address:* Kalika Prashad Bhairab, Kishoreganj Bangladesh *Tel.:* 880-2-912-1049 880-171-53-6531 *Fax:* 880-2-811-5847 *E-mail:* [popi@bdmail.net](mailto:popi@bdmail.net) *Web page:* <http://www.popibd.org/> *Category:* 6. CSO *Notes:*

■ **Population Council (Bangladesh)** *Mailing address:* P.O. Box 6016 Dhaka Bangladesh *Other address:* , House 21 CES (B), Road 118 Gulshan, Dhaka Bangladesh *Tel.:* 880-2-882-1227 880-2-881-1964 *Fax:* 880-2-882-3127 880-2-882-3132 *E-mail:* [dipak@pcdhaka.org](mailto:dipak@pcdhaka.org) *Web page:* <http://www.popcouncil.org/> *Category:* 6. CSO *Notes:*

■ **PPD - Partners in Population and Development (Bangladesh)** *Mailing address:* G.P.O. 2925 Dhaka 1000 Bangladesh *Other address:* IPH Building, 2nd Floor, Mohakhali Dhaka 1212 Bangladesh *Tel.:* 880-2-988-1882 *Fax:* 880-2-882-9387 *E-mail:* [partners@ppdsec.org](mailto:partners@ppdsec.org) *Web page:* <http://www.south-south-ppd.org/> *Category:* 6. CSO *Notes:*

■ **PPSS - Palli Pragati Sahayak Samity (Bangladesh)** [M] *Mailing address:* Comarpur, Faridpur Sadar Bangladesh *Other address:* *Tel.:* 880-631-6-4304 *Fax:* *E-mail:* *Web page:* *Category:* 6. CSO *Notes:*

■ **Practical Action Bangladesh** *Mailing address:* GPO Box 3881 Dhaka 1000 Bangladesh *Other address:* House 32, Road 13A, Dhanmondi RA 1209 Dhaka Bangladesh *Tel.:* 880-2-811-1934 880-2-912-3671 *Fax:* 880-2-811-3134 *E-mail:* [bangladesh@practicalaction.org.bd](mailto:bangladesh@practicalaction.org.bd) *Web page:* <http://www.practicalaction.org/> *Category:* 6. CSO *Notes:*

■ **Prattashi (Bangladesh)** [M] *Mailing address:* Syed Bari, 903/A Omar Ali Matabbar Road Chittagong Bangladesh *Other address:* *Tel.:* 880-31-67-0212 *Fax:* *E-mail:* *Web page:* *Category:* 6. CSO *Notes:*

■ **Prattaya (Bangladesh)** *Mailing address:* Sikalghata, Cheringa, Chakaria Cox's Bazar Bangladesh *Other address:* *Tel.:* 880-3422-5-6273 *Fax:* *E-mail:* *Web page:* *Category:* 6. CSO *Notes:*

■ **PRIP Trust (Bangladesh)** *Mailing address:* 59/A Satmasjid Road, Dhanmondi R/A 1209 Dhaka Bangladesh *Other address:* *Tel.:* 880-2-811-0789 *Fax:* 880-2-811-6429 *E-mail:* [prp@prp.org](mailto:prp@prp.org) *Web page:* <http://www.priptrust.org> *Category:* 6. CSO *Notes:*

■ **PRISM (Bangladesh)** *Mailing address:* House #49, Road #4A, Dhanmondi R/A 1205 Dhaka Bangladesh *Other address:* *Tel.:* 880-2-966-3533 *Fax:* 880-2-966-3544 *E-mail:* [prismbd@citechco.net](mailto:prismbd@citechco.net) *Web page:* <http://www.citechco.net> *Category:* 6. CSO *Notes:*

■ **Privatization Board (Bangladesh)** *Mailing address:* Jibon Bima Tower (14th floor), 10 Dilkusha C.A. Dhaka 1000 Bangladesh *Other address:* *Tel.:* 880-2-955-1986 *Fax:* 880-2-955-6433 *E-mail:* [pb@bdonline.com](mailto:pb@bdonline.com) *Web page:* <http://www.bangladeshonline.com/pb/> *Category:* 3. Private sector *Notes:*

## ► Bangladesh

- **Privatization Commission (Bangladesh)** [M] *Mailing address:* Transport Pool Building(Level 8,9 & 10), Secretariat Link Road Dhaka Bangladesh *Other address:* *Tel.:* 880-2-955-1986 *Fax:* 880-2-955-6433 *E-mail:* [pc@bdonline.com](mailto:pc@bdonline.com) *Web page:* <http://www.pc.gov.bd/> *Category:* 2. Government *Notes:*
- **Prizom (Bangladesh)** [M] *Mailing address:* House # 49, Road # 4A, Dhanmondi R/A Dhaka 1205 Bangladesh *Other address:* *Tel.:* 880-2-861-1170 *Fax:* *E-mail:* *Web page:* *Category:* 6. CSO *Notes:*
- **Prodipan (Bangladesh)** [M] *Mailing address:* House # 6/1, Ground Floor, Block-F, Lalmatia Dhaka 1207 Bangladesh *Other address:* *Tel.:* 880-41-77-4777 *880-2-811-4847 Fax:* 880-41-73-1245 *E-mail:* [ppnh@khulna.bangla.net](mailto:ppnh@khulna.bangla.net) [prodipan@neksus.com](mailto:prodipan@neksus.com) *Web page:* *Category:* 6. CSO *Notes:*
- **Proshika (Bangladesh) - A Center for Human Development** [M] *Mailing address:* IDRC - Information and Documentation Resource Cell, I/1-Ga, Section-2, Mirpur Dhaka 1216 Bangladesh *Other address:* *Tel.:* 880-2-801-5812 880-2-801-6015 *Fax:* 880-2-801-5811 *E-mail:* [idrc@proshika.bdonline.com](mailto:idrc@proshika.bdonline.com) [proshika@bdonline.com](mailto:proshika@bdonline.com) *Web page:* <http://www.proshika.org/> *Category:* 6. CSO *Notes:* Proshika Manobik Unnayan Kendra
- **PROVA - Progressive Rural Organization for Voluntary Activities (Bangladesh)** *Mailing address:* Kabi Sukanto Sarak Jhenidah 7300 Bangladesh *Other address:* *Tel.:* 880-451-6-1320 *Fax:* *E-mail:* [provajh@btb.net.bd](mailto:provajh@btb.net.bd) *Web page:* *Category:* 6. CSO *Notes:*
- **PSF - Palli Shishu Foundation (Bangladesh)** [M] *Mailing address:* House # 6/A, Barabag, Section-2, Mirpur Dhaka 1216 Bangladesh *Other address:* *Tel.:* 880-2-801-3628 *Fax:* *E-mail:* *Web page:* *Category:* 6. CSO *Notes:*
- **PSKS - Progati Samaj Kallyan Sangstha (Bangladesh)** [M] *Mailing address:* Bareene / Dumuria, Khulna Bangladesh *Other address:* *Tel.:* 880-171-84-4839 *Fax:* *E-mail:* *Web page:* *Category:* 6. CSO *Notes:*
- **PUP - Polle Unnayan Prokolpo (Bangladesh)** *Mailing address:* Khanik Niloy, Chaklokman Bogra 5800 Bangladesh *Other address:* *Tel.:* 880-51-6-5703 *Fax:* *E-mail:* [shaidpup@btb.net.bd](mailto:shaidpup@btb.net.bd) *Web page:* <http://www.basebangladesh.com/> *Category:* 6. CSO *Notes:* Affiliate of Ecota Forum
- **PUS - Paribar Unnyan Sangstha (Bangladesh)** [M] *Mailing address:* Sadar Road, Char Fasion Bhola Bangladesh *Other address:* *Tel.:* 880-491-5-5960 *Fax:* *E-mail:* *Web page:* *Category:* 6. CSO *Notes:*
- **Rajshahi University (Bangladesh)** *Mailing address:* Rajshahi 6205 Bangladesh *Other address:* *Tel.:* 880-721-75-0041 880-721-3049 *Fax:* 880-721-75-0064 *E-mail:* [rajcc@citechco.net](mailto:rajcc@citechco.net) *Web page:* *Category:* 5. Training and Research *Notes:*
- **RAKUB - Rajshahi Krishi Unnayan Bank (Bangladesh)** [M] *Mailing address:* Head Office, Kazihata Rajshahi 6000 Bangladesh *Other address:* *Tel.:* 880-721-77-5008 *Fax:* 880-721-77-5947 *E-mail:* [rakubho@libabd.net](mailto:rakubho@libabd.net) *Web page:* <http://www.rakub.org.bd/> *Category:* 4. Finance *Notes:*
- **RASUS - Rupgonj Artha Samajik Unnayan Samity (Bangladesh)** [M] *Mailing address:* Bai Bai Plaza, Bhulta Rupganj, Narayanganj Bangladesh *Other address:* *Tel.:* 880-171-12-0383 880-19-35-3527 *Fax:* *E-mail:* *Web page:* *Category:* 6. CSO *Notes:*
- **RDF - Rural Development Foundation (Bangladesh)** *Mailing address:* 83, Purana Paltan, Purbavash Complex Dhaka 1000 Bangladesh *Other address:* *Tel.:* 880-2-811-5977 *Fax:* 880-2-811-3095 *E-mail:* *Web page:* *Category:* 6. CSO *Notes:*
- **RDP - Rishilpi Development Project (Bangladesh)** *Mailing address:* P.O. Box 08 Satkhira 9400 Bangladesh *Other address:* Gopinathpur, Binerpota Satkhira 9400 Bangladesh *Tel.:* 880-471-6-3527 *Fax:* 880-471-6-2858 *E-mail:* [rishilpi@rishilpi.org](mailto:rishilpi@rishilpi.org) [rishilpi@btb.net.bd](mailto:rishilpi@btb.net.bd) *Web page:* <http://www.rishilpi.org/> *Category:* 6. CSO *Notes:* Affiliate of Ecota Forum
- **RDRS - Rangpur Dinajpur Rural Service (Bangladesh)** [M] *Mailing address:* House 43, Road 10, Sector 6, Uttara Dhaka 1230 Bangladesh *Other address:* *Tel.:* 880-2-895-4384 880-2-911-0101 *Fax:* 880-2-895-4391 *E-mail:* [rdrs@bangla.net](mailto:rdrs@bangla.net) *Web page:* <http://www.rdrsbangla.net/> *Category:* 6. CSO *Notes:*
- **RDT - Rural Development Trust (Bangladesh)** [M] *Mailing address:* Trishal, Mymensingh Bangladesh *Other address:* *Tel.:* 880-2-891-3805 *Fax:* *E-mail:* *Web page:* *Category:* 6. CSO *Notes:*

## ► Bangladesh

■ **REB - Rural Electrification Board (Bangladesh)** *Mailing address:* Nikunja-2, Khilkhet Dhaka 1229 Bangladesh *Other address:* Tel.: 880-2-891-6401 *Fax:* 880-2-891-6400 *E-mail:* [rebpr@rebbd.org](mailto:rebpr@rebbd.org) *Web page:* <http://www.rebbd.org/> *Category:* 2. Government *Notes:*

■ **REDA - Rural Economic Development Association (Bangladesh)** [IM] *Mailing address:* Dapunia, Mymensingh Bangladesh *Other address:* Tel.: 880-91-5-4035 *Fax:* *E-mail:* *Web page:* *Category:* 6. CSO *Notes:*

■ **Rehabilitation and Development Organisation for Landless (Bangladesh)** *Mailing address:* 5/5 Iqbal Road, Block-A, Mohammadpur 1207 Dhaka Bangladesh *Other address:* Tel.: 880-2-911-2871 *Fax:* 880-2-81-6614 *E-mail:* *Web page:* *Category:* 6. CSO *Notes:*

■ **Resource Planning and Management Consultants (Bangladesh)** *Mailing address:* House No. 28, Road No. 4, Block-C, Banani Dhaka 1213 Bangladesh *Other address:* Tel.: 880-2-988-1708 *Fax:* 880-2-882-3345 *E-mail:* [info@rpmcl.com](mailto:info@rpmcl.com) [ags@rpmcl.com](mailto:ags@rpmcl.com) *Web page:* <http://www.rpmcl.com/> *Category:* 7. Consulting *Notes:*

■ **RIC - Resource Integration Centre (Bangladesh)** *Mailing address:* PO Box 2789 Dhaka 1207 Bangladesh *Other address:* 9/2 (2nd & 3rd floor), Block-D, Lalmatia Dhaka Bangladesh *Tel.:* 880-2-811-8475 *Fax:* 880-2-811-4034 880-2-811-3014 *E-mail:* [ricbdesh@dhaka.agni.com](mailto:ricbdesh@dhaka.agni.com) [ricdirector@agni.com](mailto:ricdirector@agni.com) *Web page:* *Category:* 5. Training and Research *Notes:*

■ **ROC - Registrar Of Joint Stock Companies & Firms (Bangladesh)** *Mailing address:* 24-25, Dilkusha Commercial Area Dhaka 1000 Bangladesh *Other address:* Tel.: 880-2-956-4005 *Fax:* *E-mail:* *Web page:* <http://www.roc.gov.bd/> *Category:* 2. Government *Notes:*

■ **ROSA - Rural Organization for Social Affairs (Bangladesh)** [IM] *Mailing address:* Baraigram, Natore Bangladesh *Other address:* Tel.: 880-171-31-2199 *Fax:* *E-mail:* *Web page:* *Category:* 6. CSO *Notes:*

■ **ROVA - Rural Organization for Voluntary Activities (Bangladesh)** [IM] *Mailing address:* Shalikh, Magura Bangladesh *Other address:* Tel.: 880-171-80-7352 *Fax:* *E-mail:* *Web page:* *Category:* 6. CSO *Notes:*

■ **RRC - Rural Reconstruction Centre (Bangladesh)** [IM] *Mailing address:* Garibshah Road, Puratan Cosba Jessore Bangladesh *Other address:* Tel.: 880-421-7-3246 *Fax:* *E-mail:* *Web page:* *Category:* 6. CSO *Notes:*

■ **RTASS - Rupganj Tant Adhunikikaran Samabaya Samity Ltd. (Bangladesh)** [IM] *Mailing address:* Rupganj, Narayanganj Bangladesh *Other address:* Tel.: 880-2-811-2112 *Fax:* *E-mail:* *Web page:* *Category:* 6. CSO *Notes:*

■ **Rupali Bank Ltd. (Bangladesh)** [IM] *Mailing address:* 34, Dilkusha Commercial Area Dhaka Bangladesh *Other address:* Tel.: 880-2-955-1624 *Fax:* 880-2-956-4148 *E-mail:* [rbhocom@bdc.com](mailto:rbhocom@bdc.com) *Web page:* <http://www.rupali-bank.com/> *Category:* 4. Finance *Notes:*

■ **SAARC Agricultural Information Center (Bangladesh)** *Mailing address:* BARC Complex, Farmgate, New Airport Road Dhaka 1215 Bangladesh *Other address:* Tel.: *Fax:* *E-mail:* *Web page:* <http://www.saic-dhaka.org/> *Category:* 2. Government *Notes:*

■ **Safe Home for Girls (Bangladesh)** *Mailing address:* Road#4, House#F15, Banani Dhaka Bangladesh *Other address:* Tel.: 880-2-882-4765 *Fax:* *E-mail:* *Web page:* <http://www.bdsafehome.org/> *Category:* 6. CSO *Notes:*

■ **SafeSave Co-operative Ltd. (Bangladesh)** *Mailing address:* 2/B Road 1, Shyamoli Dhaka 1207 Bangladesh *Other address:* Tel.: 880-2-812-4817 *Fax:* *E-mail:* [mail@safesave.org](mailto:mail@safesave.org) *Web page:* <http://www.safesave.org/> *Category:* 4. Finance *Notes:*

■ **SAJIDA Foundation (Bangladesh)** [IM] *Mailing address:* Road-138, House-8 Gulshan-1, Dhaka Bangladesh *Other address:* Tel.: 880-2-885-1511 *Fax:* 880-2-986-3165 *E-mail:* [sajida@sajidafoundation.com](mailto:sajida@sajidafoundation.com) *Web page:* <http://www.sajidafoundation.com/> *Category:* 6. CSO *Notes:*

■ **SALVO (Bangladesh)** *Mailing address:* House-7 Road 12, Block C Dhaka 1216 Bangladesh *Other address:* Tel.: 880-2-900-2875 *Fax:* 880-2-801-3574 *E-mail:* *Web page:* *Category:* 6. CSO *Notes:*

## ► Bangladesh

■ **Sami Innovation / HRDP (Bangladesh)** [M] *Mailing address:* House No 3/E, Road No 1, Shamolly 1207 Dhaka Bangladesh *Other address:* *Tel.:* 880-2-911-9698 *Fax:* *E-mail:* *Web page:* *Category:* 6. CSO *Notes:*

■ **Sampreeti (Bangladesh) - Society for Peace Development** *Mailing address:* 1/17, Humayun Road, 1st floor, Block-B, Mohammadpur Dhaka-1207 Bangladesh *Other address:* *Tel.:* 880-2-811-2408 *Fax:* 880-2-912-0901 *E-mail:* [sampreeti@bdonline.com](mailto:sampreeti@bdonline.com) *Web page:* *Category:* 6. CSO *Notes:*

■ **SANMFI - South Asian Network of Microfinance Initiatives (Bangladesh)** [M] *Mailing address:* House: 206, Road: 10, New DOHS, Mohakhali Dhaka Bangladesh *Other address:* *Tel.:* 880-2-912-6930 *Fax:* *E-mail:* [sanmfi@bangla.net](mailto:sanmfi@bangla.net) *Web page:* <http://www.gdrc.org/tcm/sanmfi/brochure.html> *Category:* 6. CSO *Notes:*

■ **SAP - South Asia Partnership (Bangladesh)** [M] *Mailing address:* South Asia Partnership Bangladesh House, No. 63, Block-'Ka' Mohammadpur Housing Pisciculture & Farming Cooperative Society Ltd., P.S. Mohammadpur Dhaka 1207 Bangladesh *Other address:* *Tel.:* 880-2-811-2103 880-2-811-4697 *Fax:* 880-2-811-3033 *E-mail:* [sapbdesh@citechco.net](mailto:sapbdesh@citechco.net) *Web page:* <http://www.sapint.org/> *Category:* 6. CSO *Notes:*

■ **Saptadinga (Bangladesh)** *Mailing address:* House#16 (3rd floor), Road#10, Pisciculture Housing Society 1207 Dhaka Bangladesh *Other address:* *Tel.:* 880-2-812-2528 *Fax:* 880-2-913-2693 *E-mail:* [opjun@bdcom.com](mailto:opjun@bdcom.com) *Web page:* *Category:* 3. Private sector *Notes:*

■ **SARP - Self Help and Rehabilitation Program (Bangladesh)** [M] *Mailing address:* Natunbabupara Sayedpur, Nilphamary Bangladesh *Other address:* *Tel.:* 880-561-5-2572 *Fax:* *E-mail:* *Web page:* *Category:* 6. CSO *Notes:*

■ **SARPV - Social Assistance and Rehabilitation for the Physically Vulnerable (Bangladesh)** *Mailing address:* GPO Box 4208 Dhaka 1000 Bangladesh *Other address:* 3/8, Block, F, Lalmatia Dhaka 1207 Bangladesh *Tel.:* 880-2-811-9271 *Fax:* 880-2-811-9774 *E-mail:* [sarpv@bangla.net](mailto:sarpv@bangla.net) *Web page:* <http://www.sarpv.net/> *Category:* 6. CSO *Notes:*

■ **SATHI - Service and Assistance To Help the Initiators (Bangladesh)** *Mailing address:* UZALA, Ground Floor, Polestar Club Road, Khatrepara Dinaipur 5200 Bangladesh *Other address:* *Tel.:* 880-53-15-1669 *Fax:* *E-mail:* [sathi@bftb.net.bd](mailto:sathi@bftb.net.bd) *Web page:* *Category:* 6. CSO *Notes:*

■ **SATU - Social Advancement Through Unity (Bangladesh)** [M] *Mailing address:* Main Road Tangail 1900 Bangladesh *Other address:* *Tel.:* 880-921-5-3674 *Fax:* *E-mail:* *Web page:* *Category:* 6. CSO *Notes:*

■ **Save the Children (Bangladesh)** [M] *Mailing address:* G. P. O Box 421 Dhaka 1209 Bangladesh *Other address:* House 33A, Road 9A (new), Dhanmondi R.A. 1209 Dhaka Bangladesh *Tel.:* 880-2-911-5292 *Fax:* 880-2-811-3019 *E-mail:* [scusbfo@bangla.net](mailto:scusbfo@bangla.net) *Web page:* <http://www.savethechildren.org/> *Category:* 6. CSO *Notes:*

■ **Save the Children Australia (Bangladesh)** [M] *Mailing address:* Plot No. 9, 3rd Floor, Road No. 16, Gulshan-1 Dhaka 1212 Bangladesh *Other address:* *Tel.:* 880-2-986-1690 *Fax:* 880-2-989-4966 *E-mail:* [sca@citechco.net](mailto:sca@citechco.net) *Web page:* <http://www.savethechildren.org.au/> *Category:* 6. CSO *Notes:*

■ **Save the Children Denmark / Red Barnet (Bangladesh)** [M] *Mailing address:* House No. 09, Road No. 16, Gulshan-1 Dhaka 1212 Bangladesh *Other address:* *Tel.:* 880-2-881-4517 *Fax:* 880-2-881-2523 *E-mail:* [scd@bol-online.com](mailto:scd@bol-online.com) *Web page:* <http://www.redbarnet.dk/> *Category:* 6. CSO *Notes:*

■ **Save The Children Fund UK (Bangladesh)** [M] *Mailing address:* House No. 09, Road No. 16, Gulshan-1 Dhaka 1212 Bangladesh *Other address:* *Tel.:* 880-2-986-1690 *Fax:* 880-2-881-2523 *E-mail:* [scfukbd@scfbangla.org](mailto:scfukbd@scfbangla.org) *Web page:* <http://www.savethechildren.org.uk/> *Category:* 6. CSO *Notes:*

■ **Save The Children Sweden / Rädna Barnen (Bangladesh)** [M] *Mailing address:* House No. 09, Road No. 16, Gulshan-1 Dhaka 1212 Bangladesh *Other address:* *Tel.:* 880-2-881-4985 880-2-881-4517 *Fax:* 880-2-881-2523 *E-mail:* [scsweden@scsdhaka.org](mailto:scsweden@scsdhaka.org) *Web page:* <http://www.rb.se/> *Category:* 6. CSO *Notes:*

■ **SBC - Sadharan Bima Corporation (Bangladesh)** *Mailing address:* Sadharan Bima Bhaban, 33, Dilkusha C/A Dhaka-1000 Bangladesh *Other address:* *Tel.:* *Fax:* *E-mail:* [head-office@sbc.org.bd](mailto:head-office@sbc.org.bd) *Web page:* <http://www.sbc.gov.bd/> *Category:* 2. Government *Notes:*

■ **SCA - Seed Certification Agency (Bangladesh)** *Mailing address:* Post Office-BRRI Gazipur-1701 Bangladesh *Other address:* *Tel.:* 880-2-925-2033 *Fax:* 880-2-925-7134 *E-mail:* [dir@sca.gov.bd](mailto:dir@sca.gov.bd) *Web page:* <http://www.sca.gov.bd/> *Category:* 2. Government *Notes:*

## ► Bangladesh

■ **SCI - Service Civil International (Bangladesh)** *Mailing address:* GPO Box 3254 Dhaka 1000 Bangladesh *Other address:* *Tel.:* 880-2-911-3623  
*Fax:* 880-2-911-3623 *E-mail:* [sci@citechco.net](mailto:sci@citechco.net) *Web page:* <http://www.sciint.org/> *Category:* 6. CSO *Notes:*

■ **SCITI - Small and Cottage Industries Training Institute (Bangladesh)** *Mailing address:* House # 24/A, Road # 13, Sector # 06, Uttara Model Town 1230 Dhaka Bangladesh *Other address:* *Tel.:* 880-2-891-3684 *Fax:* 880-2-891-4111 *E-mail:* [sciti@sciti-sme-bd.org](mailto:sciti@sciti-sme-bd.org) *Web page:* <http://www.sciti-sme-bd.org/> *Category:* 5. Training and Research *Notes:*

■ **SDC (Bangladesh) - Swiss Agency for Development and Cooperation** [M] *Mailing address:* c/o Embassy of Switzerland, G.P.O. Box 928 2 Dhaka Bangladesh *Other address:* Road 18, House 31-B, Banani Dhaka 1213 Bangladesh *Tel.:* 880-2-881-2392 *Fax:* 880-2-882-3497 *E-mail:* [dhaka@sdc.net](mailto:dhaka@sdc.net) *Web page:* <http://www.sdc.admin.ch/> *Category:* 1. International *Notes:* Other Web page: <http://www.sdc.org.bd/>

■ **SDF - Social Development Foundation (Bangladesh)** *Mailing address:* House # 3, Road # 2/A Dhaka 1213 Bangladesh *Other address:* *Tel.:* 880-2-987-3094 880-2-989-4611 *Fax:* 880-2-987-3095 *E-mail:* [info@sdfbd.org](mailto:info@sdfbd.org) *Web page:* <http://www.sdfbd.org/> *Category:* 6. CSO *Notes:*

■ **SDI - Society for Development Initiatives (Bangladesh)** [M] *Mailing address:* House # 54/1, Road # 4, Block-Kha, Pisciculture Housing Society, Mohammadpur Dhaka 1207 Bangladesh *Other address:* *Tel.:* 880-2-912-2210 *Fax:* *E-mail:* *Web page:* *Category:* 6. CSO *Notes:*

■ **SDNP - Sustainable Development Networking Project (Bangladesh)** *Mailing address:* E-17 Agargaon, Sher-e-Bangla Nagar Dhaka 1207 Bangladesh *Other address:* *Tel.:* 880-2-812-6204 *Fax:* 880-2-911-8543 *E-mail:* [info@sdbnd.org](mailto:info@sdbnd.org) *Web page:* <http://www.sdbnd.org/> *Category:* 6. CSO *Notes:*

■ **SDS - Shariatpur Development Society (Bangladesh)** *Mailing address:* Sadar Road / Post Box # 1 Shariatpur 8000 Bangladesh *Other address:* *Tel.:* 880-601-5-5554 880-2-913-1602 *Fax:* 880-601-5-5528 *E-mail:* [sds@accessstel.net](mailto:sds@accessstel.net) *Web page:* *Category:* 6. CSO *Notes:*

■ **SDS - Shariatpur Development Society (Bangladesh)** [M] *Mailing address:* Sadar Road Shariatpur Bangladesh *Other address:* *Tel.:* 880-601-5-5554 *Fax:* *E-mail:* *Web page:* *Category:* 6. CSO *Notes:*

■ **SEBA - Society for Economic and Basic Advancement (Bangladesh)** *Mailing address:* 29/7, Babar Road, Mohammadpur Dhaka 1207 Bangladesh *Other address:* *Tel.:* 880-2-911-1590 *Fax:* 880-2-811-3095 *E-mail:* [seba@dhaka.agni.com](mailto:seba@dhaka.agni.com) *Web page:* *Category:* 6. CSO *Notes:*

■ **SEC - Securities and Exchange Commission (Bangladesh)** *Mailing address:* Jiban Bima Tower (15th, 16th and 20th Floor), 10, Dilkusha C/A 1000 Dhaka Bangladesh *Other address:* *Tel.:* 880-2-956-8101 880-2-956-1957 ; 880-2-956-8102 *Fax:* 880-2-956-3721 *E-mail:* [secbd@bmail.net](mailto:secbd@bmail.net) [secmis@bol-online.com](mailto:secmis@bol-online.com) *Web page:* <http://www.secdb.org/> *Category:* 4. Finance *Notes:*

■ **SEDS - Socio-Economic Development Society (Bangladesh)** [M] *Mailing address:* P.O. Box No. 7324, Dilkusha Dhaka 1000 Bangladesh *Other address:* House No. 293, Road No. 2, Baitul Aman Housing Society Shyamoly, Dhaka 1207 Bangladesh *Tel.:* 880-2-811-7538 *Fax:* 880-2-811-8687 *E-mail:* [seds@citechco.net](mailto:seds@citechco.net) *Web page:* *Category:* 6. CSO *Notes:* Affiliate of Ecota Forum

■ **SEHD - Society for Environment and Human Development (Bangladesh)** *Mailing address:* 4/4/1B (3rd floor), Block A, Lalmatia Dhaka 1207 Bangladesh *Other address:* *Tel.:* 880-2-912-1385 *Fax:* 880-2-912-5764 *E-mail:* [sehd@citechco.net](mailto:sehd@citechco.net) *Web page:* *Category:* 6. CSO *Notes:*

■ **SEP - Society for Elimination of Poverty (Bangladesh)** *Mailing address:* 544/2/A, Nayatola, Maghbazar Dhaka 1217 Bangladesh *Other address:* *Tel.:* 880-2-934-5586 880-2-933-8839 *Fax:* 880-2-934-2491 *E-mail:* [sep@bltb.net.bd](mailto:sep@bltb.net.bd) *Web page:* *Category:* 6. CSO *Notes:*

■ **SES - Senior Experten Service (Bangladesh)** *Mailing address:* c/o BACI - Bangladesh Association of Construction Industry, ABC House, 5th Floor, 8 Kemal Ataturk Avenue Banani, Dhaka 1213 Bangladesh *Other address:* *Tel.:* 880-2-882-8202 *Fax:* 880-2-882-8202 *E-mail:* [baci@citechco.net](mailto:baci@citechco.net) *Web page:* <http://www.ses-bonn.de/> *Category:* 7. Consulting *Notes:*

■ **Shakti Foundation for Disadvantaged Women (Bangladesh)** [M] *Mailing address:* GPO Box 3711 1000 Dhaka Bangladesh *Other address:* House 44, Road 2/A, Dhanmondi R/A Dhaka 1209 Bangladesh *Tel.:* 880-2-967-6952 880-2-966-1222 *Fax:* 880-2-861-6388 *E-mail:* [info@sfdw.org](mailto:info@sfdw.org) *Web page:* <http://www.sfdw.org/> *Category:* 6. CSO *Notes:* Affiliate of WWB

■ **Shapla Neer (Bangladesh)** *Mailing address:* 9/19 Iqbal Road, Block-A, Mohammadpur Dhaka 1217 Bangladesh *Other address:* *Tel.:* 880-2-911-9195 *Fax:* 880-2-811-6009 *E-mail:* [bdoffice@shaplaneer.org](mailto:bdoffice@shaplaneer.org) *Web page:* <http://www.shaplaneer.org/> *Category:* 6. CSO *Notes:*

## ► Bangladesh

- **Sharenet (Bangladesh)** *Mailing address:* 60 Road 7-A, Dhanmondi Dhaka Bangladesh *Other address:* *Tel.:* *Fax:* *E-mail:* [sharenet@egroups.com](mailto:sharenet@egroups.com)  
[devjobs.onelist.com](http://devjobs.onelist.com) *Web page:* <http://finance.groups.yahoo.com/group/sharenet/> *Category:* 6. CSO *Notes:* Electronic mailing list for all microfinance professionals, practitioners, organizations, donors and consultants. Topics include microfinance, microcredit, poverty alleviation and MED.
- 
- **SHEBA - Social Health Education and Basic Aid (Bangladesh)** *Mailing address:* House # 24, Road # 9A Dhanmondi R/A Dhaka 1209 Bangladesh *Other address:* *Tel.:* 880-2-881-5400 *Fax:* *E-mail:* [sajafar@citecho.net](mailto:sajafar@citecho.net) *Web page:* *Category:* 6. CSO *Notes:*
- 
- **SHEVA - Sheva Nari O Shishu Kallyan Kendra (Bangladesh)** *Mailing address:* 26 East Tejturi Bazar, Tajgaon Dhaka 1215 Bangladesh *Other address:* *Tel.:* 880-2-911-4497 *Fax:* 880-2-911-4497 *E-mail:* [sheva@bol-online.com](mailto:sheva@bol-online.com) *Web page:* <http://www.shevabd.org/> *Category:* 6. CSO *Notes:*
- 
- **Shilleikon (Bangladesh)** *Mailing address:* G.P.O. Box 3441 Dhaka 1000 Bangladesh *Other address:* 136/B, Jahanara Garden Green Road, Dhaka Bangladesh *Tel.:* 880-2-811-7889 *Fax:* 880-2-912-8348 *E-mail:* [shilkon@bdmail.net](mailto:shilkon@bdmail.net) *Web page:* *Category:* 6. CSO *Notes:*
- 
- **Shwanirvar Bangladesh** *Mailing address:* 770 Satmasjid Road, Dhanmondi R.A. 1209 Dhaka Bangladesh *Other address:* *Tel.:* *Fax:* *E-mail:* [smah.sb@banqla.net](mailto:smah.sb@banqla.net) *Web page:* *Category:* 6. CSO *Notes:*
- 
- **SIDA - Swedish International Development Cooperation Agency (Bangladesh)** [M] *Mailing address:* Embassy of Sweden, P.O. Box 304 Dhaka Bangladesh *Other address:* Embassy of Sweden, House 1, Road 51, Gulshan Dhaka Bangladesh *Tel.:* 880-2-882-4761 *Fax:* 880-2-882-3948 *E-mail:* [ambassaden.dhaka@sida.se](mailto:ambassaden.dhaka@sida.se) [embassy.dhaka@sida.se](mailto:embassy.dhaka@sida.se) *Web page:* <http://www.sida.se/> *Category:* 1. International *Notes:*
- 
- **SIL International (Bangladesh)** *Mailing address:* House 235, Lane 3, Baridhara DOHS 1206 Dhaka Bangladesh *Other address:* *Tel.:* 880-2-882-8830 *Fax:* 880-2-882-8830 *E-mail:* [bangladesh\\_director@sil.org](mailto:bangladesh_director@sil.org) *Web page:* <http://www.sil.org/> *Category:* 6. CSO *Notes:*
- 
- **SJK - Shakoler Janna Kallyan (Bangladesh)** [M] *Mailing address:* Shankor Pasha / Parer Hat, Pirojpur Bangladesh *Other address:* *Tel.:* 880-171-83-6880 *Fax:* *E-mail:* *Web page:* *Category:* 6. CSO *Notes:*
- 
- **SKS - Samaj Kallyan Sangstha (Bangladesh)** [M] *Mailing address:* Bharatkhal, Shaghata Gaibandha 5761 Bangladesh *Other address:* *Tel.:* 880-541-6-2420 *Fax:* 880-541-6-2420 *E-mail:* [sksgaiba@btb.net.bd](mailto:sksgaiba@btb.net.bd) [sksgaibandha@tistaonline.com](mailto:sksgaibandha@tistaonline.com) *Web page:* <http://www.sksbd.org/> *Category:* 6. CSO *Notes:*
- 
- **SMIDO - Small and Medium Industries Development Organisation (Bangladesh)** *Mailing address:* 78/B, Purana Paltan Line, 1st Floor 1000 Dhaka Bangladesh *Other address:* *Tel.:* 880-2-933-1640 *Fax:* 880-2-862-3090 *E-mail:* *Web page:* *Category:* 2. Government *Notes:*
- 
- **SMS - Surjamukhi Sangstha (Bangladesh)** *Mailing address:* 22, Dilikusha C/A Dhaka 1000 Bangladesh *Other address:* *Tel.:* 880-2-955-2710 *Fax:* 880-2-956-3974 *E-mail:* [sms@bdmail.net](mailto:sms@bdmail.net) *Web page:* *Category:* 6. CSO *Notes:*
- 
- **SNSP - Saptagram Nari Swanirvar Parishad (Bangladesh)** *Mailing address:* 23/1, Purana Paltan Line Dhaka-1000 Bangladesh *Other address:* *Tel.:* 880-2-41-6849 *Fax:* *E-mail:* *Web page:* *Category:* 6. CSO *Notes:*
- 
- **Solidarity Center (Bangladesh) - American Center for International Labor Solidarity** *Mailing address:* Dhaka Bangladesh *Other address:* *Tel.:* 880-2-882-8403 *Fax:* 880-2-882-8403 *E-mail:* *Web page:* <http://www.solidaritycenter.org/> *Category:* 6. CSO *Notes:*
- 
- **Sonali Bank (Bangladesh)** *Mailing address:* 35-44, Motijheel C/A Dhaka -1000 Bangladesh *Other address:* *Tel.:* 880-2-955-0655 880-2-955-0434 *Fax:* 880-2-956-1410 *E-mail:* [sbhoicd@btb.net](mailto:sbhoicd@btb.net) [sbhoitd@btb.net](mailto:sbhoitd@btb.net) *Web page:* <http://www.sonalibankbd.com/> *Category:* 4. Finance *Notes:*
- 
- **SOPIRET - Society for Project Implementation Research Evaluation and Training (Bangladesh)** [M] *Mailing address:* 8/3, Segunbagicha Dhaka 1000 Bangladesh *Other address:* *Tel.:* 880-2-955-9295 *Fax:* 880-2-956-0466 *E-mail:* [sopiret@citechco.net](mailto:sopiret@citechco.net) *Web page:* *Category:* 5. Training and Research *Notes:*
- 
- **SOS Children's Villages (Bangladesh)** *Mailing address:* G.P.O. Box 546 Dhaka 1207 Bangladesh *Other address:* *Tel.:* 880-2-811-8189 *Fax:* 880-2-811-3217 *E-mail:* *Web page:* <http://www.sos-childrensvillages.org/> *Category:* 6. CSO *Notes:*
-

## ► Bangladesh

■ **South Asia Poverty Alleviation Programme (Bangladesh)** *Mailing address:* c/o UNDP Dhaka, Bangladesh, GPO Box 224 1000 Dhaka Bangladesh *Other address:* *Tel.:* *Fax:* *E-mail:* *Web page:* *Category:* 6. CSO *Notes:*

■ **SOVD - Social Organization for Village Development (Bangladesh)** [M] *Mailing address:* Joynagar, Manikganj Sadar Bangladesh *Other address:* *Tel.:* 880-171-47-3702 *Fax:* *E-mail:* *Web page:* *Category:* 6. CSO *Notes:*

■ **SPUS - Samaj Kallyan O Palli Unnayan Sangstha (Bangladesh)** [M] *Mailing address:* Sibaloya, Manikganj Bangladesh *Other address:* *Tel.:* 880-2-911-0934 880-2-811-1850 *Fax:* *E-mail:* *Web page:* *Category:* 6. CSO *Notes:*

■ **SPUS - Sonali Palli Unnayan Sangstha (Bangladesh)** *Mailing address:* 12, Folder Street, Wari Dhaka 1209 Bangladesh *Other address:* *Tel.:* *Fax:* 880-2-811-3095 *E-mail:* *Web page:* *Category:* 6. CSO *Notes:*

■ **SRDI - Soil Research and Development Institute (Bangladesh)** *Mailing address:* Mrityika Bhaban, Krishikhamar Sarak Dhaka 1215 Bangladesh *Other address:* *Tel.:* 880-2-911-3363 *Fax:* 880-2-911-0844 *E-mail:* [director@srdi.gov.bd](mailto:director@srdi.gov.bd) *Web page:* <http://www.srdi.gov.bd/> *Category:* 5. Training and Research *Notes:*

■ **SRGB - Survey Research Group of Bangladesh** *Mailing address:* P.O. Box 7092 Dhaka 1000 Bangladesh *Other address:* 396 New Eskaton Road Dhaka 1000 Bangladesh *Tel.:* 880-2-935-1102 880-2-935-1321 *Fax:* 880-2-935-1103 880-2-956-0310 *E-mail:* [mshaq@bangla.net](mailto:mshaq@bangla.net) *Web page:* <http://www.srgb.net/> *Category:* 5. Training and Research *Notes:*

■ **Srizony Bangladesh** [M] *Mailing address:* Sher-e-Bangla Road Krishnanagar, Jhenaidah Bangladesh *Other address:* 2/7, Block-F, Lalmatia Dhaka 1207 Bangladesh *Tel.:* 880-2-912-8581 *Fax:* *E-mail:* *Web page:* *Category:* 6. CSO *Notes:*

■ **SSB - Self Salvation Bangladesh** *Mailing address:* GPO Box # 3088 Dhaka 1206 Bangladesh *Other address:* House # 448, Road # 31, New DOHS Dhaka 1206 Bangladesh *Tel.:* 880-2-881-8833 *Fax:* 880-2-881-4553 *E-mail:* [ssb@neksus.com](mailto:ssb@neksus.com) *Web page:* <http://www.selfsalvation.org/> *Category:* 6. CSO *Notes:*

■ **SSF - Shishu Sasthya Foundation (Bangladesh)** *Mailing address:* 6/2 Barabagh, Section 2, Mirpur 1216 Dhaka Bangladesh *Other address:* House Number 128, Road Number 3 1205 Dhaka Bangladesh *Tel.:* 880-2-801-4896 *Fax:* 880-2-912-1670 *E-mail:* [inltex@citechco.net](mailto:inltex@citechco.net) *Web page:* *Category:* 6. CSO *Notes:*

■ **SSS - Society for Social Service (Bangladesh)** [M] *Mailing address:* Polashtoli Road / P.O. Box 10 Tangail Bangladesh *Other address:* *Tel.:* 880-921-5-3195 *Fax:* 880-921-5-4931 *E-mail:* [ssstgl@btb.net.bd](mailto:ssstgl@btb.net.bd) *Web page:* <http://www.sssbangladesh.org/> *Category:* 6. CSO *Notes:*

■ **SSS - Surjamukhi Shisu Sangha (Bangladesh)** *Mailing address:* 6/21 Humayun Road Block B, 2nd Floor Dhaka 1207 Bangladesh *Other address:* *Tel.:* 880-2-900-4073 *Fax:* 880-2-811-7957 *E-mail:* [wcnc@bangla.net](mailto:wcnc@bangla.net) *Web page:* *Category:* 6. CSO *Notes:*

■ **SSTU - Shahjalal Science and Technology University (Bangladesh)** *Mailing address:* P.O. University, P.C. Sylhet 3114 Bangladesh *Other address:* *Tel.:* 880-821-71-3491 *Fax:* 880-821-71-5257 *E-mail:* *Web page:* *Category:* 5. Training and Research *Notes:*

■ **Standard Chartered Bank (Bangladesh)** *Mailing address:* ALICO Building, 18-20, Motijheel C/A Dhaka Bangladesh *Other address:* *Tel.:* 880-2-956-1465 880-2-956-1701 *Fax:* 880-2-956-1483 *E-mail:* *Web page:* <http://www.standardchartered.com/> *Category:* 4. Finance *Notes:*

■ **SUK - Samaj Unnayan Kendra (Bangladesh)** *Mailing address:* P.O. & P.S. Saria Brahmanbaria 3400 Bangladesh *Other address:* *Tel.:* 880-8-515-3245 *Fax:* 880-2-811-1175 *E-mail:* [asa@drik.bd.net](mailto:asa@drik.bd.net) *Web page:* *Category:* 6. CSO *Notes:*

■ **Surjamukhi Sangstha (Bangladesh)** *Mailing address:* 22, Dilkusha C/A, 1st Floor Dhaka 1000 Bangladesh *Other address:* *Tel.:* 880-2-955-2710 *Fax:* 880-2-956-3974 *E-mail:* [smsasha@sigmabd.com](mailto:smsasha@sigmabd.com) *Web page:* *Category:* 6. CSO *Notes:*

■ **Surjomukhi Handicrafts (Bangladesh)** *Mailing address:* House No - C-62, 1st floor, Niketon Housing, Gulshan-1 Dhaka 1212 Bangladesh *Other address:* *Tel.:* 880-2-882-1766 *Fax:* 880-2-882-8576 *E-mail:* [sumu@hrcworks.com](mailto:sumu@hrcworks.com) *Web page:* <http://www.surjomukhi-handicrafts.com/> *Category:* 3. Private sector *Notes:*

## ► Bangladesh

■ **SUS - Sabalamby Unnayan Samity (Bangladesh)** [M] *Mailing address:* Shibganj Road Netrakona Bangladesh *Other address:* Tel.: 880-171-93-5657 *Fax:* E-mail: *Web page:* *Category:* 6. CSO *Notes:*

■ **SUS - Shisu Unnayan Sangstha (Bangladesh)** [M] *Mailing address:* House # 33, Road # 15, Sector-13, Uttara Dhaka 1213 Bangladesh *Other address:* Tel.: 880-2-831-1495 *Fax:* E-mail: *Web page:* *Category:* 6. CSO *Notes:*

■ **SUS - Social Upliftment Society (Bangladesh)** *Mailing address:* Savar (Uttarpara), P.O. Savar Dhaka Bangladesh *Other address:* Tel.: 880-2-771-1229 *Fax:* 880-2-771-3293 *E-mail:* [sus@citechco.net](mailto:sus@citechco.net) *Web page:* *Category:* 6. CSO *Notes:*

■ **SUSS - Samannita Unnayan Seba Sangathan (Bangladesh)** [M] *Mailing address:* Shathi Chanama Road Madhupur, Tangail Bangladesh *Other address:* Tel.: 880-9228-8-8127 *Fax:* E-mail: *Web page:* *Category:* 6. CSO *Notes:*

■ **Svalorna / The Swallows (Bangladesh) - Association for Social Voluntary Service** *Mailing address:* Post Box 5020, New Market PO Dhaka 1205 Bangladesh *Other address:* 2/E/1-B Mymensingh Road, Shabag Dhaka 1000 Bangladesh *Tel.:* 880-2-861-3717 *Fax:* 880-2-831-2915 *E-mail:* [swallows@gononet.com](mailto:swallows@gononet.com) *Web page:* <http://www.svalorna.org/> *Category:* 6. CSO *Notes:*

■ **Swanirvar Bangladesh** *Mailing address:* Swanirvar Workers Bhaban, Central Office, 5/5, Block-C, Lalmatia Dhaka 1207 Bangladesh *Other address:* Tel.: 880-2-911-6558 880-2-911-6806 *Fax:* 880-2-911-6808 *E-mail:* *Web page:* *Category:* 6. CSO *Notes:*

■ **Syngenta Bangladesh Limited (Bangladesh)** *Mailing address:* House-2/6, Block-E, Lalmatia, Mohammadpur Dhaka 1207 Bangladesh *Other address:* Tel.: 880-2-913-7030 *Fax:* 880-2-913-4263 *E-mail:* *Web page:* <http://www.syngenta.com/> *Category:* 3. Private sector *Notes:*

■ **Tarango (Bangladesh) - Training, Assistance and Rural Advancement Non-Governmental Organization** *Mailing address:* 282/5, 1st Colony, Mazar Road Mirpur 1, Dhaka 1218 Bangladesh *Other address:* Tel.: 880-2-801-4341 *Fax:* 880-2-801-5314 *E-mail:* [tarango@citechco.net](mailto:tarango@citechco.net) *Web page:* <http://www.citechco.net/tarango/> *Category:* 6. CSO *Notes:* Affiliate of Ecota Forum

■ **TARD - Technical Assistance for Rural Development (Bangladesh)** *Mailing address:* 4/16, Humayan Road, Mohammadpur Dhaka 1207 Bangladesh *Other address:* Tel.: 880-2-912-2192 *Fax:* 880-2-811-3014 *E-mail:* [tard@citechco.net](mailto:tard@citechco.net) *Web page:* *Category:* 6. CSO *Notes:*

■ **TCSD - Theatre Centre for Social Development (Bangladesh)** *Mailing address:* 25 A, 1st floor, Dilu Road, New Eskaton Dhaka 1000 Bangladesh *Other address:* Tel.: 880-2-933-9324 *Fax:* 880-2-933-7318 *E-mail:* [tcsd-bd@bangla.net](mailto:tcsd-bd@bangla.net) *Web page:* *Category:* 6. CSO *Notes:*

■ **TdH - Terre des Homes Foundation (Bangladesh)** *Mailing address:* GPO Box 268 Dhaka Bangladesh *Other address:* 774, Satmasjid Road, Dhanmondi R/A Dhaka 1209 Bangladesh *Tel.:* 880-2-811-1041 *Fax:* 880-2-811-3015 *E-mail:* [tdh@bangla.net](mailto:tdh@bangla.net) *Web page:* <http://www.tdh.ch/> *Category:* 6. CSO *Notes:*

■ **TdH - Terre des Homes-Netherlands (Bangladesh)** *Mailing address:* House # 670/A, Road # 11 (New), Dhanmondi R/A Dhaka 1209 Bangladesh *Other address:* Tel.: 880-2-813-0670 *Fax:* 880-2-811-3192 *E-mail:* [tdhnl@citechco.net](mailto:tdhnl@citechco.net) *Web page:* <http://www.terredeshommes.nl/> *Category:* 6. CSO *Notes:*

■ **THP (Bangladesh) - The Hunger Project** [M] *Mailing address:* House 27/1, Road 27 old, 16 new, Dhanmondi R.A. Dhaka Bangladesh *Other address:* Tel.: 880-2-811-2622 *Fax:* 880-2-811-6812 *E-mail:* [thpb@bangla.net](mailto:thpb@bangla.net) *Web page:* <http://www.thp.org/> *Category:* 6. CSO *Notes:*

■ **TI - Transparency International Bangladesh** *Mailing address:* Progress Tower (5th & 6th Floors), House # 1, Road # 23, Gulshan-1 Dhaka 1212 Bangladesh *Other address:* Tel.: 880-2-988-4811 880-2-882-6036 *Fax:* 880-2-988-4811 *E-mail:* [info@ti-bangladesh.org](mailto:info@ti-bangladesh.org) *Web page:* <http://www.ti-bangladesh.org/> *Category:* 6. CSO *Notes:*

■ **TIPS (Bangladesh) - Trade and Investment Promotion Support** *Mailing address:* Dhaka Chamber of Commerce & Industry (DCCI), Dhaka Chamber Building, 65-66, Motijheel Commercial Area, G.P.O. Box No. 2641 10000 Dhaka Bangladesh *Other address:* Tel.: 880-2-955-2562 880-2-956-4930 *Fax:* 880-2-956-0830 880-2-955-0103 *E-mail:* [dcci@bangla.net](mailto:dcci@bangla.net) *Web page:* <http://www.tips.org/> *Category:* 1. International *Notes:*

■ **TMSS - Thengamara Mohila Sabuj Sangha (Bangladesh)** *Mailing address:* Thengamara, Gokul / PO Box Bogra 5800-66 Bogra Bangladesh *Other address:* 631/5 Kazi Para, Monipur Dhaka 1216 Bangladesh *Tel.:* 880-51-7-3975 880-2-900-9089 *Fax:* 880-51-6-5719 880-2-900-9089 *E-mail:* [bogra@tmss-bd.org](mailto:bogra@tmss-bd.org) [info@tmss-bd.org](mailto:info@tmss-bd.org) [tmss@btb.net.bd](mailto:tmss@btb.net.bd) *Web page:* <http://www.tmss-bd.org/> *Category:* 6. CSO *Notes:*

## ► Bangladesh

- **TRACE - Trade Cooperation and Economic Policy Reform in South Asia (Bangladesh)** *Mailing address:* GPO Box 3854 Dhaka Bangladesh *Other address:* E-17, Agargaon, Sher-e-Bangla Nagar Dhaka 1207 Bangladesh *Tel.:* *Fax:* 880-2-811-3023 *E-mail:* [trace@sdnbd.org](mailto:trace@sdnbd.org) *Web page:* <http://www.tracebd.org/> *Category:* 6. CSO *Notes:*
- 
- **TSDS - Thanapara Swallows Development Society (Bangladesh)** *Mailing address:* Sardah, Rajshahi 6271 Bangladesh *Other address:* *Tel.:* 880-721-76-2059 *Fax:* 880-721-77-5625 *E-mail:* [tswallows@lbrabd.net](mailto:tswallows@lbrabd.net) *Web page:* *Category:* 6. CSO *Notes:* Affiliate of Ecota Forum
- 
- **TSUS - Tangail Samaj Unnayan Sangstha (Bangladesh)** [M] *Mailing address:* Asherpur, Main Road Tangail Bangladesh *Other address:* *Tel.:* 880-921-5-3646 *Fax:* *E-mail:* *Web page:* *Category:* 6. CSO *Notes:*
- 
- **UBINIG - Policy Research for Development Alternatives (Bangladesh)** *Mailing address:* 5/3, Barabo Mahanpur, Ring Road, Shaymoli 1207 Dhaka Bangladesh *Other address:* *Tel.:* 880-2-811-1465 *Fax:* 880-2-811-3065 *E-mail:* [ubinig@citechco.net](mailto:ubinig@citechco.net) [Farhad@dak.gn.apc.org](mailto:Farhad@dak.gn.apc.org) *Web page:* <http://membres.lycos.fr/ubinig/> *Category:* 5. Training and Research *Notes:*
- 
- **UCEP - Underprivileged Children's Educational Program (Bangladesh)** *Mailing address:* Plot No 2 & 3, Mirpur-2 Dhaka 1216 Bangladesh *Other address:* *Tel.:* 880-2-801-1014 *Fax:* 880-2-801-6359 *E-mail:* [ucep@citechco.net](mailto:ucep@citechco.net) *Web page:* <http://www.ucepbd.org/> *Category:* 5. Training and Research *Notes:*
- 
- **Uddipan (Bangladesh) - United Development Initiatives for Programmed Actions** [M] *Mailing address:* 9/25, Sir Syed Road, Mohammadpur Dhaka 1207 Bangladesh *Other address:* *Tel.:* 880-2-811-5459 *Fax:* 880-2-912-1538 *E-mail:* [udpn@aqni.com](mailto:udpn@aqni.com) *Web page:* <http://www.uddipanbd.org/> *Category:* 6. CSO *Notes:*
- 
- **UDP - Uttara Development Programme (Bangladesh)** *Mailing address:* 12/19, Ground Floor, Sir Sayed Road, Mohammad Dhaka Bangladesh *Other address:* Gohail Road, Khandar Bogra 5800 Bangladesh *Tel.:* 880-2-912-1730 880-2-812-0632 ; 880-51-7-3432 *Fax:* *E-mail:* [udp@bdcom.com](mailto:udp@bdcom.com) *Web page:* *Category:* 6. CSO *Notes:*
- 
- **UGC - University Grants Commission (Bangladesh)** *Mailing address:* Agargaon Dhaka-1207 Bangladesh *Other address:* *Tel.:* 880-2-811-2629 *Fax:* 880-2-812-2948 *E-mail:* *Web page:* <http://www.ugc.gov.bd/> *Category:* 9. Grantmakers *Notes:*
- 
- **UNAIDS (Bangladesh) - Joint United Nations Programme on HIV/AIDS** [M] *Mailing address:* UNAIDS 16th Floor, IDB Bhaban E/8A, Rokeya Sharani, Sher-e-Bangla Nagar Dhaka 1207 Bangladesh *Other address:* *Tel.:* 880-2-812-4051 *Fax:* 880-2-811-3196 *E-mail:* [unaids.bangladesh@undp.org](mailto:unaids.bangladesh@undp.org) *Web page:* <http://www.unaids.org/> *Category:* 1. International *Notes:*
- 
- **UNDP (Bangladesh) - United Nations Development Programme** [M] *Mailing address:* G.P.O. Box 224 Dhaka 1000 Bangladesh *Other address:* UN Offices, IDB Bhaban , E/8-A Begum Rokeya Sharani Sher-e-Bangla Nagar Dhaka 1207 Bangladesh *Tel.:* 880-2-811-8600 880-2-811-8601 to 06; 880-2-811-8632 to 39 *Fax:* 880-2-811-3196 880-2-811-7811 *E-mail:* [fo.bgd@undp.org](mailto:fo.bgd@undp.org) [webmaster@undp.un-bd.org](mailto:webmaster@undp.un-bd.org) [registry.bd@undp.org](mailto:registry.bd@undp.org) *Web page:* <http://www.undp.org/> *Category:* 1. International *Notes:* Other Web page: <http://www.un-bd.org/undp/>
- 
- **UNESCO (Bangladesh) - United Nations Educational, Scientific and Cultural Organization** [M] *Mailing address:* G.P.O. Box 57 1207 Dhaka Bangladesh *Other address:* House no. 68 (3rd floor), Road no. 1, Block I, Banani Dhaka 1213 Bangladesh *Tel.:* 880-2-986-2073 *Fax:* 880-2-987-1150 *E-mail:* [dhaka@unesco.org](mailto:dhaka@unesco.org) *Web page:* <http://www.unesco.org/> *Category:* 1. International *Notes:*
- 
- **UNIC - United Nations Information Centre (Bangladesh)** *Mailing address:* IDB Bhaban (8 Floor), Rokeya Sharani, Sher-e-Bangla Nagar Dhaka 1207 Bangladesh *Other address:* *Tel.:* 880-2-811-8600 *Fax:* 880-2-811-2343 *E-mail:* [info.unic@undp.org](mailto:info.unic@undp.org) *Web page:* <http://www.unicdhaka.org/> *Category:* 1. International *Notes:*
- 
- **UNICEF (Bangladesh) - United Nations Children's Fund** [M] *Mailing address:* P.O. Box 58 Dhaka 1000 Bangladesh *Other address:* BSL Office Complex, 3rd Floor, (Dhaka Sheraton Hotel Annex), 1, Minto Road, Ramna Dhaka Bangladesh *Tel.:* 880-2-933-6701 880-2-933-6710 *Fax:* 880-2-933-5641 880-2-933-5642 *E-mail:* [dhaka@unicef.org](mailto:dhaka@unicef.org) *Web page:* <http://www.unicef.org/> *Category:* 1. International *Notes:*
- 
- **Uniconsult International Ltd.** *Mailing address:* Sena Kalyan Bhaban (7th Floor), 195 Motijheel Commercial Area, G.P.O. Box 2608 1000 Dhaka Bangladesh *Other address:* *Tel.:* 880-2-956-5122 880-2-956-5128 *Fax:* 880-2-956-5127 880-2-956-5130 *E-mail:* [ucil@bdonline.com](mailto:ucil@bdonline.com) [info@ucil-bd.com](mailto:info@ucil-bd.com) *Web page:* <http://www.ucil-bd.com/> *Category:* 7. Consulting *Notes:*
- 
- **University of Dhaka (Bangladesh)** *Mailing address:* Ramna, Dhaka 1000 Bangladesh *Other address:* *Tel.:* 880-2-966-1900 *Fax:* 880-2-861-5583 *E-mail:* *Web page:* <http://www.univdhaka.edu/> *Category:* 5. Training and Research *Notes:*

## ► Bangladesh

■ **University of Dhaka (Bangladesh), CWCS - Centre for Women and Children Studies** *Mailing address:* Dept. of Sociology, 92, New Eskaton Road Dhaka 1217 Bangladesh *Other address:* *Tel.:* 880-2-911-3526 *Fax:* 880-2-934-6685 *E-mail:* [ish@bdmail.com](mailto:ish@bdmail.com) *Web page:* <http://www.univdhaka.edu/> *Category:* 5. Training and Research *Notes:*

■ **University of Dhaka (Bangladesh), RMMRU - Refugee and Migratory Movements Research Unit** *Mailing address:* Room 4020, Arts Building Dhaka 1000 Bangladesh *Other address:* *Tel.:* 880-2-966-1920 880-2-966-1956 *Fax:* 880-2-861-5583 *E-mail:* [rmru@aitbd.net](mailto:rmru@aitbd.net) *Web page:* <http://www.univdhaka.edu/> *Category:* 5. Training and Research *Notes:*

■ **Unnayan Shamannay (Bangladesh)** *Mailing address:* 2/E/1-B Mymensingh Road Shahbag Dhaka 1000 Bangladesh *Other address:* *Tel.:* 880-2-861-0332 *Fax:* 880-2-862-2320 *E-mail:* [unnayan@citechco.net](mailto:unnayan@citechco.net) [shamunnay@sdnbd.org](mailto:shamunnay@sdnbd.org) [atiur@sdnbd.org](mailto:atiur@sdnbd.org) *Web page:* *Category:* 6. CSO *Notes:*

■ **US Peace Corps (Bangladesh)** *Mailing address:* House No. 57, Isakhan Avenue, Sector 6, Uttara 1230 Dhaka Bangladesh *Other address:* *Tel.:* 880-2-891-8435 *Fax:* 880-2-891-1017 *E-mail:* *Web page:* <http://www.peacecorps.gov/> *Category:* 1. International *Notes:*

■ **USAID (Bangladesh) - US Agency for International Development** [M] *Mailing address:* Madani Avenue, Baridhara Dhaka 1212 Bangladesh *Other address:* *Tel.:* 880-2-885-5500 *Fax:* 880-2-882-3648 *E-mail:* [idhaka@usaid.gov](mailto:idhaka@usaid.gov) [webmaster@info.usaid.gov](mailto:webmaster@info.usaid.gov) *Web page:* <http://www.usaid.gov/> *Category:* 1. International *Notes:*

■ **USC-Canada (Bangladesh)** *Mailing address:* 3/17 Iqbal Road, Block A, Mohammadpur Dhaka, 1207 Bangladesh *Other address:* *Tel.:* 880-2-811-2031 *Fax:* 880-2-811-3049 *E-mail:* [zulfikur@uscpcb.org](mailto:zulfikur@uscpcb.org) *Web page:* <http://www.usc-canada.org/> *Category:* 6. CSO *Notes:*

■ **VARD - Voluntary Association For Rural Development Organization (Bangladesh)** *Mailing address:* P.O. Box No. 10059 Muhammedpur, Dhaka 1207 Bangladesh *Other address:* House # 41 Road # 12, Block - Kha PC Culture Housing Society Muhammedpur, Dhaka 1207 Bangladesh *Tel.:* 880-2-913-3590 *Fax:* 880-2-912-5215 *E-mail:* [vardhk@bdmail.net](mailto:vardhk@bdmail.net) *Web page:* <http://www.vardbd.com/> *Category:* 6. CSO *Notes:*

■ **VERC - Village Education Resource Centre (Bangladesh)** [M] *Mailing address:* GPO Box 2281 Anandarpur, Savar Bangladesh *Other address:* *Tel.:* 880-2-771-0779 *Fax:* 880-2-811-3095 *E-mail:* [verc@bangla.net](mailto:verc@bangla.net) *Web page:* *Category:* 5. Training and Research *Notes:*

■ **Verulam Associates Ltd. (Bangladesh)** *Mailing address:* House 6A (2nd Floor), Road 67, Gulshan 2 Dhaka 1212 Bangladesh *Other address:* *Tel.:* 880-2-881-4988 *Fax:* 880-2-881-1433 *E-mail:* [office@verulamassociates.org](mailto:office@verulamassociates.org) *Web page:* <http://www.verulamassociates.org/> *Category:* 7. Consulting *Notes:*

■ **VON - Voluntary Organization for the Needy (Bangladesh)** *Mailing address:* WirelessGate, Bahar Bhaban, Uttar Sewta Manikganj 1800 Bangladesh *Other address:* *Tel.:* 880-2-811-3095 *Fax:* *E-mail:* *Web page:* *Category:* 6. CSO *Notes:*

■ **VPKA - Voluntary Paribar Kallyan Association (Bangladesh)** [M] *Mailing address:* Dokkhin Bhabanipur, Main Road Rajbari 7700 Bangladesh *Other address:* *Tel.:* 880-19-35-4197 880-2-933-4854 *Fax:* *E-mail:* *Web page:* *Category:* 6. CSO *Notes:*

■ **WARPO - Water Resources Planning Organization (Bangladesh)** *Mailing address:* House No-103, Road No- 1, Banani Dhaka-1213 Bangladesh *Other address:* *Tel.:* 880-2-881-4217 *Fax:* 880-2-988-3456 *E-mail:* [warpo@citechco.net](mailto:warpo@citechco.net) [dg\\_warpo@bangla.net](mailto:dg_warpo@bangla.net) *Web page:* <http://www.warpo.gov.bd/> *Category:* 2. Government *Notes:*

■ **Waste Concern (Bangladesh)** *Mailing address:* House-21 (Side B), Road-7, Block-G, Banani Model Town Dhaka 1213 Bangladesh *Other address:* *Tel.:* 880-2-988-4774 *Fax:* 880-2-956-4732 880-2-988-4774 *E-mail:* [wastecon@dhaka.agni.com](mailto:wastecon@dhaka.agni.com) [office@wasteconcern.org](mailto:office@wasteconcern.org) *Web page:* <http://www.wasteconcern.org/> *Category:* 6. CSO *Notes:*

■ **WBB Trust (Bangladesh) - Work for a Better Bangladesh** *Mailing address:* House 49, Road 4/A, Dhanmondi Dhaka 1209 Bangladesh *Other address:* *Tel.:* 880-2-966-9781 *Fax:* 880-2-862-9271 *E-mail:* [info@wbbtrust.org](mailto:info@wbbtrust.org) *Web page:* <http://www.wbbtrust.org/> *Category:* 6. CSO *Notes:*

■ **We Can End All Violence Against Women Campaign (Bangladesh)** *Mailing address:* House #4, Road #3, Block 1, Banani Dhaka 1213 Bangladesh *Other address:* *Tel.:* *Fax:* *E-mail:* [wecan\\_secretariatbd@yahoo.com](mailto:wecan_secretariatbd@yahoo.com) *Web page:* <http://www.wecanendvaw.org/> *Category:* 6. CSO *Notes:*

■ **WEDO - Women's Environment and Development Organization (Bangladesh)** *Mailing address:* House #13 B / 1B, Block #B, Babar Road, Muhammedpur Dhaka1207 Bangladesh *Other address:* *Tel.:* 880-2-815-3226 *Fax:* 880-2-912-4716 *E-mail:* *Web page:* *Category:* 6. CSO *Notes:*

## ► Bangladesh

■ **WFP - World Food Programme (Bangladesh)** *Mailing address:* IDB Bhaban 14th, 16th and 17th Floor E/8-A Rokeya Sarani Agargaon, Sher-e-Bangla Nagar Dhaka 1207 Bangladesh *Other address:* *Tel.:* 880-2-811-9069 *Fax:* 880-2-811-3147 *E-mail:* [WFP.Dhaka@wfp.org](mailto:WFP.Dhaka@wfp.org) *Web page:* <http://www.wfp.org/> *Category:* 1. International *Notes:*

■ **WIF - Worldview International Foundation (Bangladesh)** [M] *Mailing address:* House # 325, Road # 3, Baitul Aman Housing Society, Adabor, Shaymoli Dhaka-1207 Bangladesh *Other address:* *Tel.:* 880-2-913-1173 *Fax:* 880-2-811-3138 *E-mail:* [wif@bangla.net](mailto:wif@bangla.net) [msislam@accessitel.net](mailto:msislam@accessitel.net) *Web page:* <http://www.utsha.com/worldview/> *Category:* 6. CSO *Notes:*

■ **Winrock International (Bangladesh)** *Mailing address:* House 2, Road 23/A, Gulshan 1 Dhaka 1212 Bangladesh *Other address:* *Tel.:* 880-2-882-3528 880-2-882-6556 *Fax:* 880-2-881-5358 880-2-881-9587 *E-mail:* [mis@winrockbd.org](mailto:mis@winrockbd.org) *Web page:* <http://www.winrock.org/> *Category:* 6. CSO *Notes:*

■ **WNCB - Wildlife and Nature Conservation Society of Bangladesh** *Mailing address:* c/o House #28 (1st Floor), Road #12, Baridhara Dhaka 1212 Bangladesh *Other address:* *Tel.:* 880-2-988-1681 *Fax:* 880-2-861-3879 *E-mail:* *Web page:* *Category:* 6. CSO *Notes:*

■ **Women Watch Bangladesh** *Mailing address:* House # 46, Road # 13 A (New), Dhanmondi Dhaka 1205 Bangladesh *Other address:* *Tel.:* 880-2-912-0590 *Fax:* 880-2-913-7228 *E-mail:* [winnerbd@dhaka.net](mailto:winnerbd@dhaka.net) *Web page:* *Category:* 6. CSO *Notes:* Winner - Women in the New Network for Entrepreneurial Reinforcement

■ **World Bank (Bangladesh)** [M] *Mailing address:* G.P.O. 97 Dhaka 1000 Bangladesh *Other address:* 3A Paribagh Dhaka Bangladesh *Tel.:* 880-2-861-1056 880-2-966-9301 *Fax:* 880-2-861-3220 *E-mail:* [missions@worldbank.org](mailto:missions@worldbank.org) *Web page:* <http://www.worldbank.org/> *Category:* 1. International *Notes:*

■ **World Concern (Bangladesh)** *Mailing address:* PO Box 5003 Dhaka 1205 Bangladesh *Other address:* 10/9, Iqbal Road, Block-A, Mohammadpur Dhaka 1207 Bangladesh *Tel.:* 880-2-811-4647 *Fax:* 880-2-811-3255 *E-mail:* [worldcon@bdcom.com](mailto:worldcon@bdcom.com) *Web page:* <http://www.worldconcern.org/> *Category:* 6. CSO *Notes:*

■ **WPSA-BB - World's Poultry Science Association-Bangladesh Branch (Bangladesh)** *Mailing address:* 5, Mohakhali Commercial Area (6th Floor) Dhaka 1212 Bangladesh *Other address:* *Tel.:* 880-2-988-2107 *Fax:* 880-2-882-1394 *E-mail:* [info@wpsa-bb.com](mailto:info@wpsa-bb.com) *Web page:* <http://www.wpsa-bb.com/> *Category:* 3. Private sector *Notes:*

■ **WSB - Wildlife Society of Bangladesh** *Mailing address:* c/o Department of Zoology, Dhaka University Dhaka 1000 Bangladesh *Other address:* *Tel.:* 880-2-966-1900 *Fax:* 880-2-861-1558 *E-mail:* [zooldu@citechco.net](mailto:zooldu@citechco.net) *Web page:* *Category:* 6. CSO *Notes:*

■ **WVI - World Vision International (Bangladesh)** [M] *Mailing address:* House No 27, Road No 16, Dhanmondi R/A Dhaka 1209 Bangladesh *Other address:* *Tel.:* 880-2-811-7983 880-2-881-3555 *Fax:* 880-2-811-3342 880-2-881-5180 *E-mail:* [bangladesh@wvi.org](mailto:bangladesh@wvi.org) *Web page:* <http://www.wvi.org/> *Category:* 6. CSO *Notes:* Other Web page: <http://www.worldvision-asiapacific.org/>

■ **YASA - Youth Action for Social Advancement (Bangladesh)** *Mailing address:* P.O. Box 5019 Dhaka 1205 Bangladesh *Other address:* House 173, Road 12A, West Dhanmondi 1205 Dhaka Bangladesh *Tel.:* 880-2-811-5954 *Fax:* 880-2-811-5954 *E-mail:* *Web page:* *Category:* 6. CSO *Notes:*

■ **Youth Approach for Development and Co-operation (Bangladesh)** *Mailing address:* GPO Box 3772, 3 Purana Paltan 1000 Dhaka Bangladesh *Other address:* *Tel.:* 880-2-955-7160 *Fax:* 880-2-955-5321 *E-mail:* *Web page:* *Category:* 6. CSO *Notes:*

■ **YPSA - Young Power in Social Action (Bangladesh)** *Mailing address:* House # 2, Road # 1, Block # B Chandgaon R/A, Chittagong 4212 Bangladesh *Other address:* *Tel.:* 880-31-65-3088 *Fax:* 880-31-65-0145 *E-mail:* [info@ypsa.org](mailto:info@ypsa.org) *Web page:* <http://www.ypsa.org/> *Category:* 6. CSO *Notes:*

■ **YWCA - The Crafts Centre (Bangladesh)** *Mailing address:* 10-11, Green Square, Green Road Dhaka Bangladesh *Other address:* *Tel.:* 880-2-966-4150 *Fax:* 880-2-912-5459 *E-mail:* [dywca@bdonline.com](mailto:dywca@bdonline.com) *Web page:* *Category:* 3. Private sector *Notes:* Affiliate of Ecota Forum

■ **YWCA - Young Women's Christian Association (Bangladesh)** [M] *Mailing address:* P.O. Box 652 Dhaka 1207 Bangladesh *Other address:* 3/23 Iqbal Rd. Mohammadpur Dhaka 1207 Bangladesh *Tel.:* 880-2-912-6432 *Fax:* 880-2-912-5459 *E-mail:* [ywca@bdmail.net](mailto:ywca@bdmail.net) *Web page:* <http://www.worldywca.org/> *Category:* 6. CSO *Notes:*